

**Site address:**

Brigam Farm  
Llanharry  
Pontyclun  
Vale of Glamorgan  
CF72 9JX

**Grid Ref of tank:**

SS 99312 79915

**Key:**

- Tank location
- Main delivery route
- Boundary of Brigam Farm land



**Date:** 26/05/20

**Map ref:** BF\_LP

© Crown copyright and database rights 2020.



**Site address:**  
Brigam Farm  
Llanharry  
Pontyclun  
Vale of Glamorgan  
CF72 9JX

**Grid Ref of tank:**  
SS 99312 79915

**Key:**

- Tank location
- Main delivery route



**Date:** 26/05/20  
**Map ref:** BF\_LP

© Crown copyright and database rights 2020.

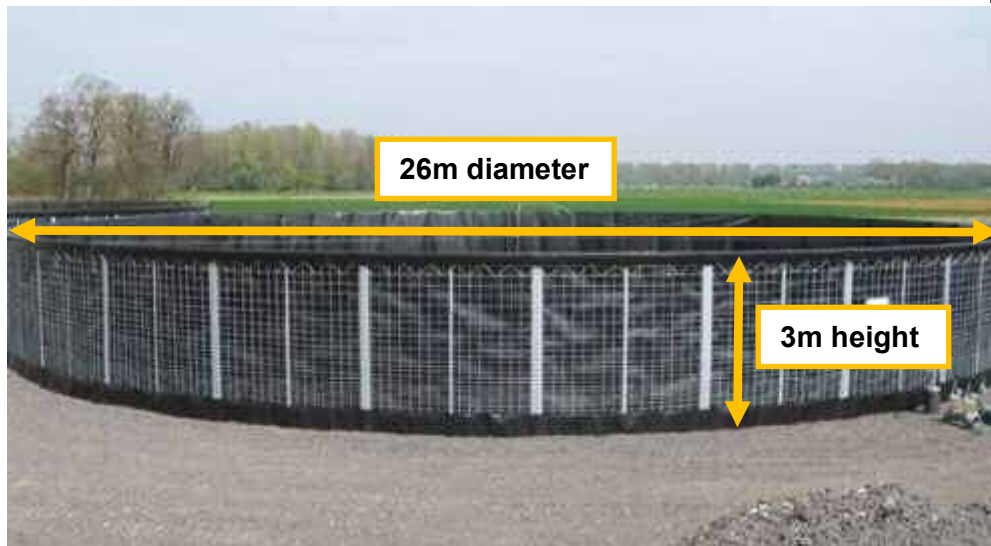

Fig 1. Image showing the full width of the storage tank and the steel mesh with HDPE liner walls.

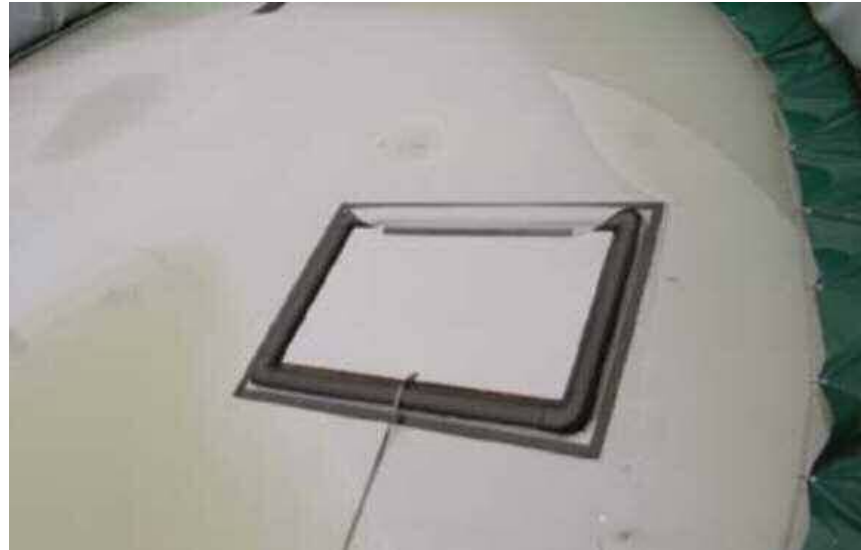

Fig 2. Image showing the floating cover with mixing hatch.



## Dimensions

Round tank has a diameter of 26 m and is 3 m high. Floor area equates to 531 m<sup>2</sup>. Volume of liquid in storage can range from 192 m<sup>3</sup> up to a maximum of 1246 m<sup>3</sup>.

## Technical specifications

The silo consists of a galvanised exterior positioned on tiles. The interior is equipped with 1 ½ mm thick HDPE foil to protect the liner. This silo is finished with a floating cover as a standard feature. The silo is emptied through the discharge- / filling point, the 250 mm pipe is located beneath the silo or over the edge, the connection is 6" or 8".

## Floating cover

Foil: Standard reinforced PVC Foil 850 gram/m<sup>2</sup>.  
Floating cover pipe: impact-resistant PVC pressure pipe 160 mm.  
Standard mixing hatch shown in fig 2.

**Document Ref:** \_Specs

**Date:** 22/05/20



2020/01170/FUL

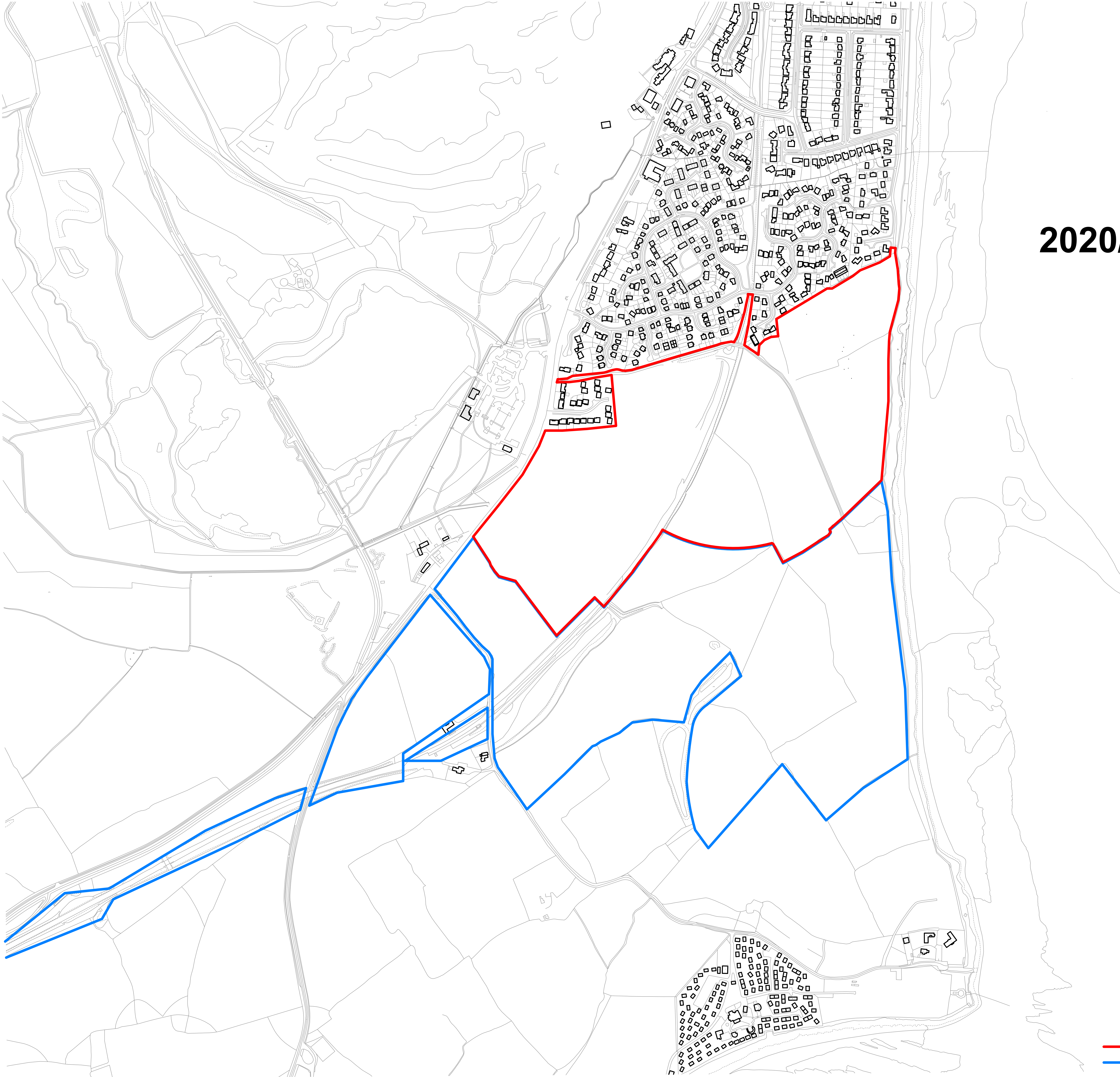

1 Existing Site Plan  
1 : 2500

— site boundary  
— Welsh Government landholding

| Rev | Description | By | CHK | DATE     | Drawn | Checked | Date Issued |
|-----|-------------|----|-----|----------|-------|---------|-------------|
| 1   | Issue for   | TE | SB  | 13.07.19 |       |         |             |
| 2   | Issue for   | TE | SB  | 13.07.19 |       |         |             |
| 3   | Issue for   | TE | SB  | 13.07.19 |       |         |             |
| 4   | Issue for   | TE | SB  | 13.07.19 |       |         |             |
| 5   | Issue for   | TE | SB  | 13.07.19 |       |         |             |
| 6   | Issue for   | TE | SB  | 13.07.19 |       |         |             |
| 7   | Issue for   | TE | SB  | 13.07.19 |       |         |             |
| 8   | Issue for   | TE | SB  | 13.07.19 |       |         |             |
| 9   | Issue for   | TE | SB  | 13.07.19 |       |         |             |
| 10  | Issue for   | TE | SB  | 13.07.19 |       |         |             |

|  |   |                  |                         |   |
|--|---|------------------|-------------------------|---|
| DO NOT SCALE. Use figure dimensions only.<br>This drawing is a reference to the site plan.<br>Dimensions before this work is put in hand<br>and appropriate scale and level. | Drawn<br>TE<br>Austin-Smith Lord LLP<br>Architects Designers Planners<br>Landscape Architects<br>Civil Engineering<br>Cardiff<br>011 558<br>1 +44 (0)2920 225 208 | Date<br>02.05.19 | Scale: @ A0<br>1 : 2500 | Status<br>SB<br>© cardiff@austinsmithlord.com<br>Drawing and made possible by<br>Austin-Smith Lord LLP BIM using Autodesk Revit |
|--|---|------------------|-------------------------|---|

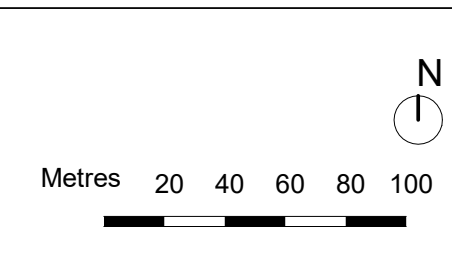

|  |  |
|--|--|
| <b>Austin-Smith:Lord</b><br>Project: Upper Farm Commission | Description: Existing Site Plan        |
| Job No.<br>318054  | Drawing No.<br>UFC-ASL-CD-SD-DR-A-0000 |
| Revision   | Revision                               |



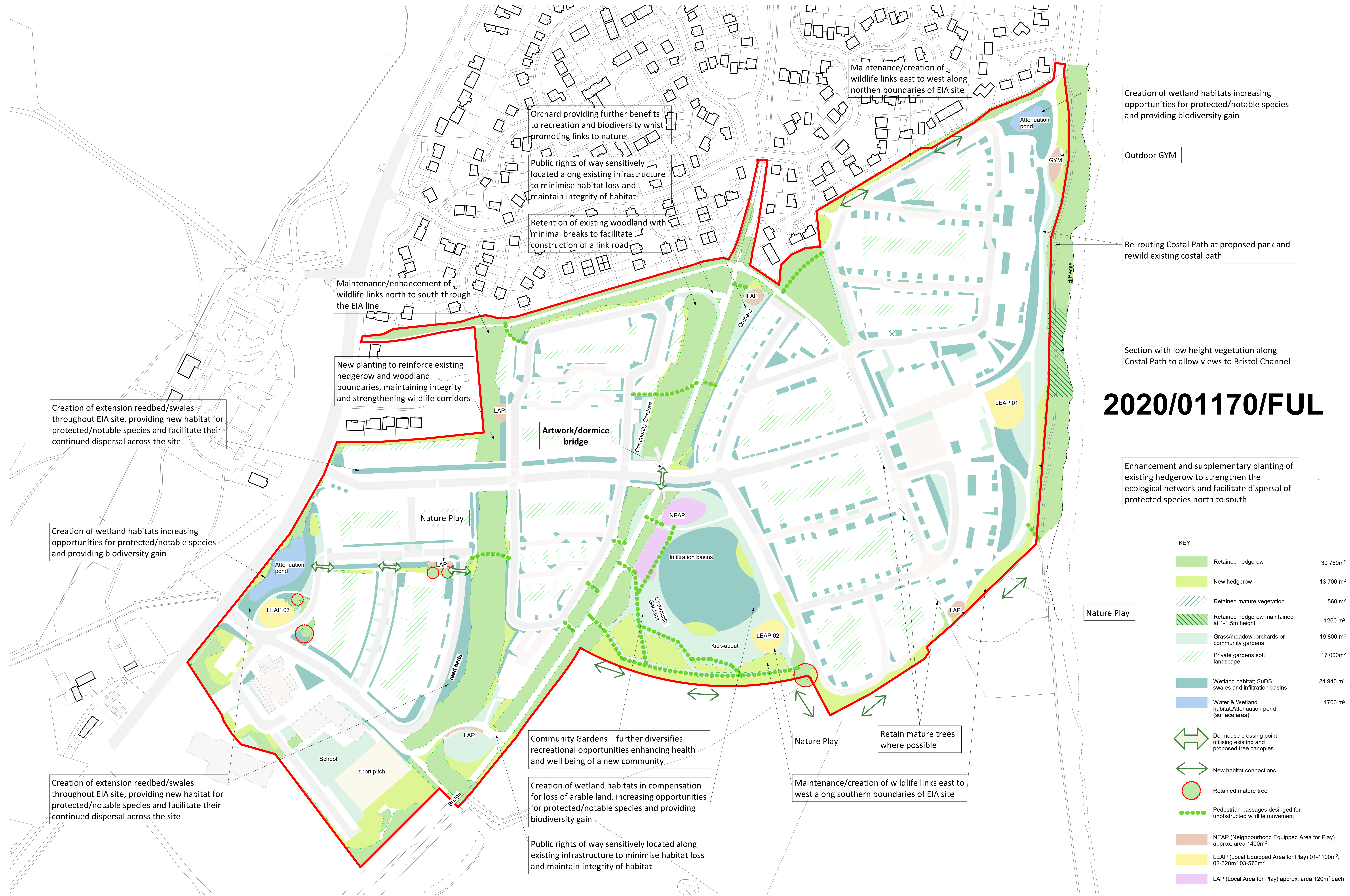

| KEY         |   |           |
|-------------|---|-----------|
| <div></div> | Retained hedgerow   | 30 750m²  |
| <div></div> | New hedgerow  | 13 700 m² |
| <div></div> | Retained mature vegetation  | 560 m²    |
| <div></div> | Retained hedgerow maintained at 1-1.5m height                         | 1260 m²   |
| <div></div> | Grass/meadow, orchards or community gardens                           | 19 800 m² |
| <div></div> | Private gardens soft landscape  | 17 000m²  |
| <div></div> | Wetland habitat; SuDS swales and infiltration basins                  | 24 940 m² |
| <div></div> | Water & Wetland habitat; Attenuation pond (surface area)              | 1700 m²   |
| <div></div> | Dormouse crossing point utilising existing and proposed tree canopies |           |
| <div></div> | New habitat connections   |           |
| <div></div> | Retained mature tree  |           |
| <div></div> | Pedestrian passages designed for unobstructed wildlife movement       |           |
| <div></div> | NEAP (Neighbourhood Equipped Area for Play) approx. area 1400m²       |           |
| <div></div> | LEAP (Local Equipped Area for Play) 01-1100m², 02-620m², 03-570m²     |           |
| <div></div> | LAP (Local Area for Play) approx. area 120m² each                     |           |

| No. | Description  | Unit | Value  | Check | Date     |
|-----|--|------|--------|-------|----------|
| 1   | Retained hedgerow  | m²   | 30 750 |       | 20/08/20 |
| 2   | New hedgerow   | m²   | 13 700 |       | 20/08/20 |
| 3   | Retained mature vegetation                               | m²   | 560    |       | 20/08/20 |
| 4   | Retained hedgerow maintained at 1-1.5m height            | m²   | 1260   |       | 20/08/20 |
| 5   | Grass/meadow, orchards and community gardens             | m²   | 19 800 |       | 20/08/20 |
| 6   | Private gardens soft landscape                           | m²   | 17 000 |       | 20/08/20 |
| 7   | Wetland habitat; SuDS swales and infiltration basins     | m²   | 24 940 |       | 20/08/20 |
| 8   | Water & Wetland habitat; Attenuation pond (surface area) | m²   | 1700   |       | 20/08/20 |



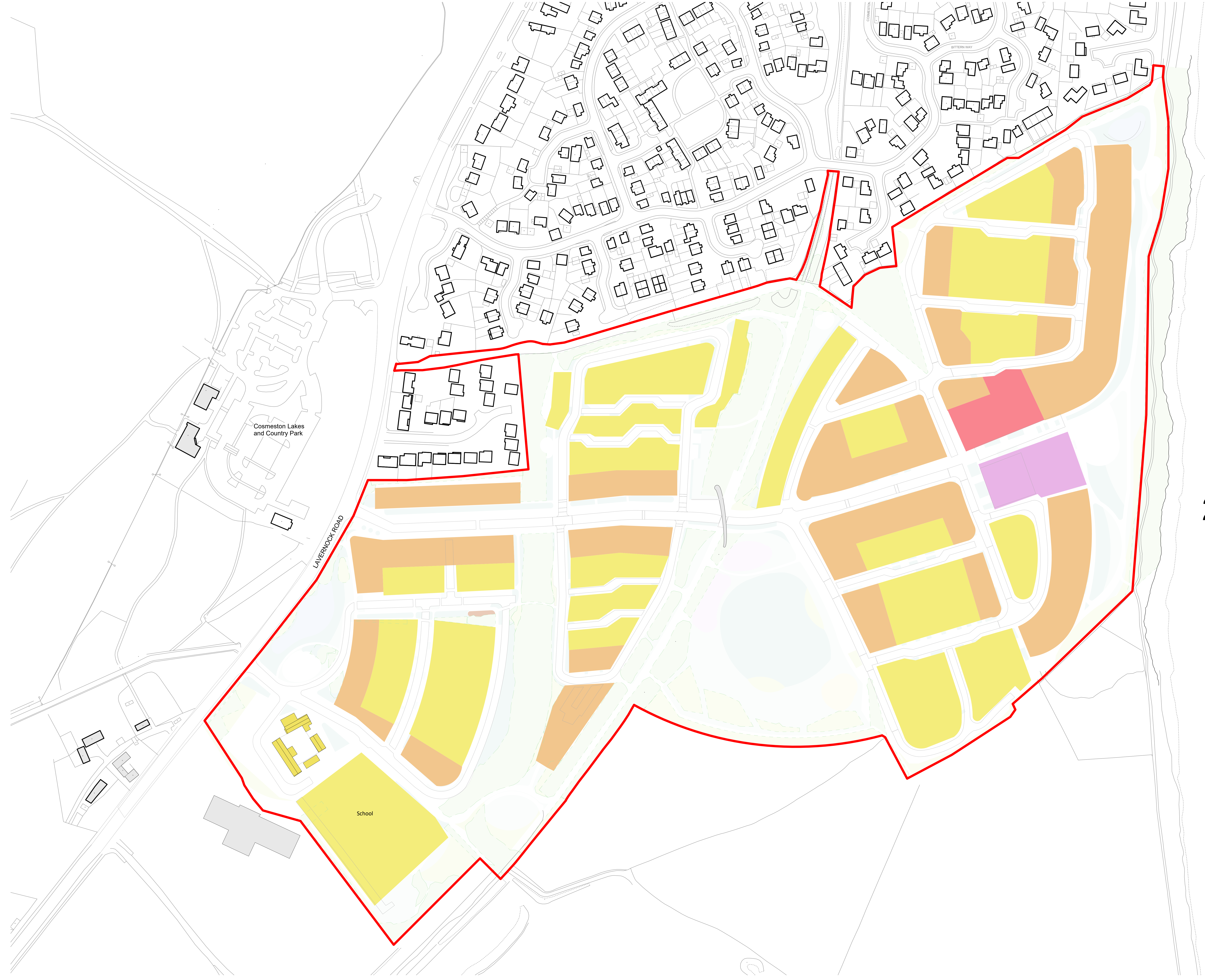

2020/01170/FUL

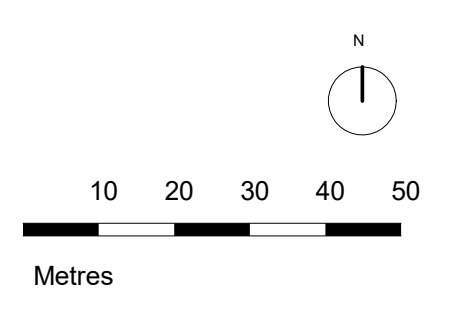

- KEY
- Maximum 5 Storeys  
highest point maximum 17m above ground level
  - Maximum 4 Storeys  
highest point maximum 15m above ground level
  - Maximum 3 Storeys  
building width minimum 5 m maximum 9.5m  
building depth minimum 7.5 m maximum 12.5m  
building eaves height maximum 9.5m
  - 2-2.5 Storeys  
building width minimum 5 m maximum 9.5m  
building depth minimum 7.5 m maximum 12.5m  
building eaves height maximum 6.5m

| Rev | Description                 | By | Chk | Date     | Drawn | Checked | Date Issued |
|-----|-----------------------------|----|-----|----------|-------|---------|-------------|
| 1   | Initial Design              | TE | TE  | 02.05.19 |       |         |             |
| 2   | Revised Layout & Details    | TE | TE  | 12.08.20 |       |         |             |
| 3   | Final Design & Construction | TE | TE  | 12.08.20 |       |         |             |
| 4   | Final Design & Construction | TE | TE  | 12.08.20 |       |         |             |
| 5   | Final Design & Construction | TE | TE  | 12.08.20 |       |         |             |
| 6   | Final Design & Construction | TE | TE  | 12.08.20 |       |         |             |
| 7   | Final Design & Construction | TE | TE  | 12.08.20 |       |         |             |
| 8   | Final Design & Construction | TE | TE  | 12.08.20 |       |         |             |
| 9   | Final Design & Construction | TE | TE  | 12.08.20 |       |         |             |
| 10  | Final Design & Construction | TE | TE  | 12.08.20 |       |         |             |
| 11  | Final Design & Construction | TE | TE  | 12.08.20 |       |         |             |
| 12  | Final Design & Construction | TE | TE  | 12.08.20 |       |         |             |
| 13  | Final Design & Construction | TE | TE  | 12.08.20 |       |         |             |
| 14  | Final Design & Construction | TE | TE  | 12.08.20 |       |         |             |
| 15  | Final Design & Construction | TE | TE  | 12.08.20 |       |         |             |
| 16  | Final Design & Construction | TE | TE  | 12.08.20 |       |         |             |
| 17  | Final Design & Construction | TE | TE  | 12.08.20 |       |         |             |
| 18  | Final Design & Construction | TE | TE  | 12.08.20 |       |         |             |
| 19  | Final Design & Construction | TE | TE  | 12.08.20 |       |         |             |
| 20  | Final Design & Construction | TE | TE  | 12.08.20 |       |         |             |

1 Parameter Plan - Building Parameters  
1 : 1000

|   |   |  |   |
|---|---|--|---|
| DO NOT SCALE - Use figure dimensions only.<br>This drawing is intended to show dimensions before the work is put in hand.<br>All dimensions are to the centre line of the building. | Drawn<br>TE<br>Date<br>02.05.19<br>Scale @ A0<br>1 : 1000<br>Status<br>SB | TE<br>Austin-Smith Lord LLP<br>Architects, Designers, Planners<br>Landscape Architects<br>Civil Engineers<br>0115 258 1444 (02920) 225 208<br>e card@austinsmithlord.com<br>Drawing and made possible by<br>Austin-Smith Lord LLP BIM using Autodesk Revit | <b>Austin-Smith:Lord</b><br>Project Upper Farm Correction<br>Description Parameter Plan - Building Parameters<br>Job No.<br>318254<br>Drawing No.<br>LFC-ASL-CD-SD-DB-A-0932<br>Revision<br>- |
|---|---|--|---|







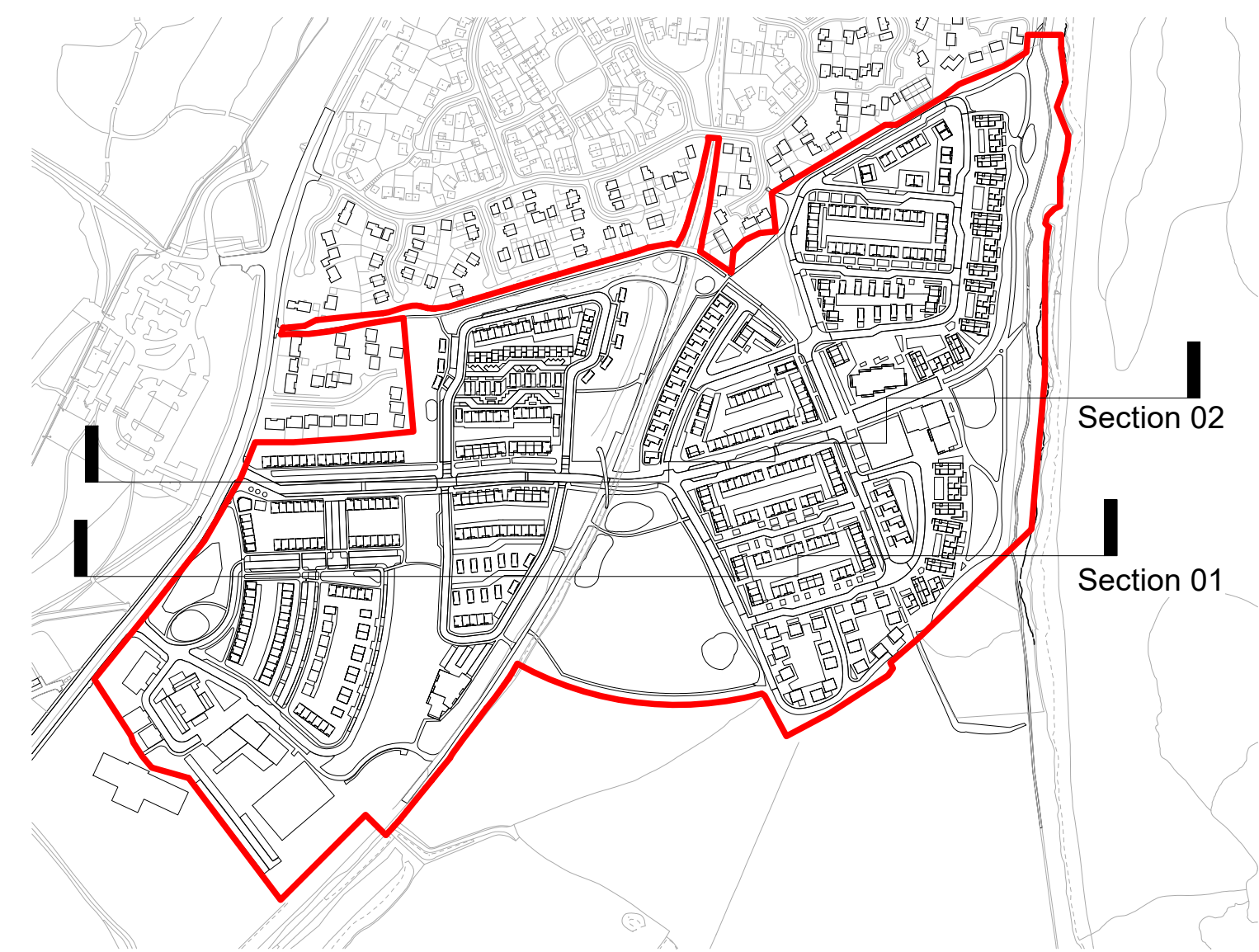

0 Site Plan Section Key 01  
1 : 5000

2020/01170/FUL

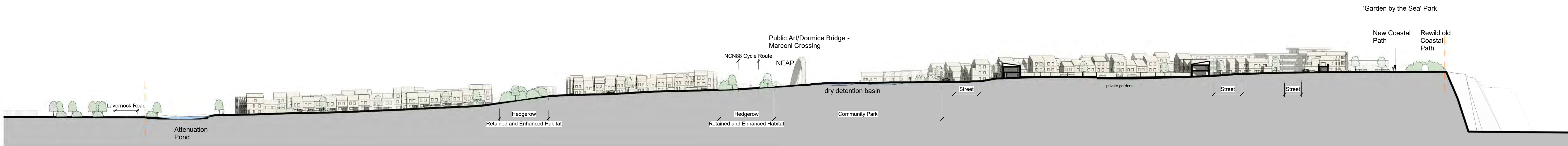

1 Site Section 01  
1 : 1000

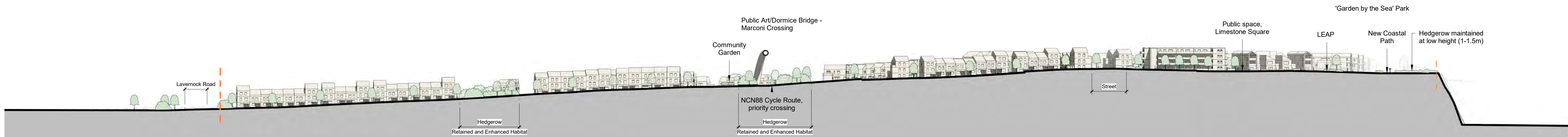

2 Site Section 02  
1 : 1000

| Rev | Description  | Drawn | Checked | Date Issued |
|-----|--|-------|---------|-------------|
| 01  | Revised boundary line  | TS    | TS      | 28.08.19    |
| 02  | Revised Layout Option 9                                      | TS    | TS      | 13.08.20    |
| 03  | Layout Option 7, comments response                           | TS    | TS      | 19.08.20    |
| 04  | Layout Option 8 revised layout, school site and farm listing | TS    | TS      | 13.10.21    |
| 05  | East Boundary extended to off-edge                           | TS    | TS      | 22.02.22    |
|     |  |       |         |             |
|     |  |       |         |             |
|     |  |       |         |             |
|     |  |       |         |             |
|     |  |       |         |             |

DO NOT SCALE. Use figured dimensions only.  
The contractor is requested to check all dimensions before the work is put in hand.  
© All copyrights Austin-Smith Lord LLP  
This drawing must only be used for the purpose for which it is supplied and its contents must not be reproduced for any purpose without written permission.  
No artwork, photograph, or aerial calculated from this or any other source should be used for valuation purposes or as the basis for development contracts.  
Austin-Smith Lord LLP is a limited liability partnership registered in England & Wales.  
Number OC315362

Drawn  
Date  
Scale @ A1  
Status

TE  
02.05.19  
As Indicated  
Austin-Smith Lord LLP  
Architects Designers Planners  
Landscape Architects  
one Dunleavy Drive  
Cardiff  
CF11 0SN  
t +44 (0)2920 225 208  
e cardiff@austinsmithlord.com  
Drawings and models powered by  
Austin-Smith Lord LLP BIM using AutoCAD Revit

| Austin-Smith:Lord                    |                               |          |    |
|--------------------------------------|-------------------------------|----------|----|
| Project Upper Farm Cosmeston         |                               |          |    |
| Description Indicative Site Sections |                               |          |    |
| Job No.                              | Drawing No.                   | Revision | P5 |
| 318054                               | UFC- ASL- 00- ZZ- DR- A- 0950 |          |    |



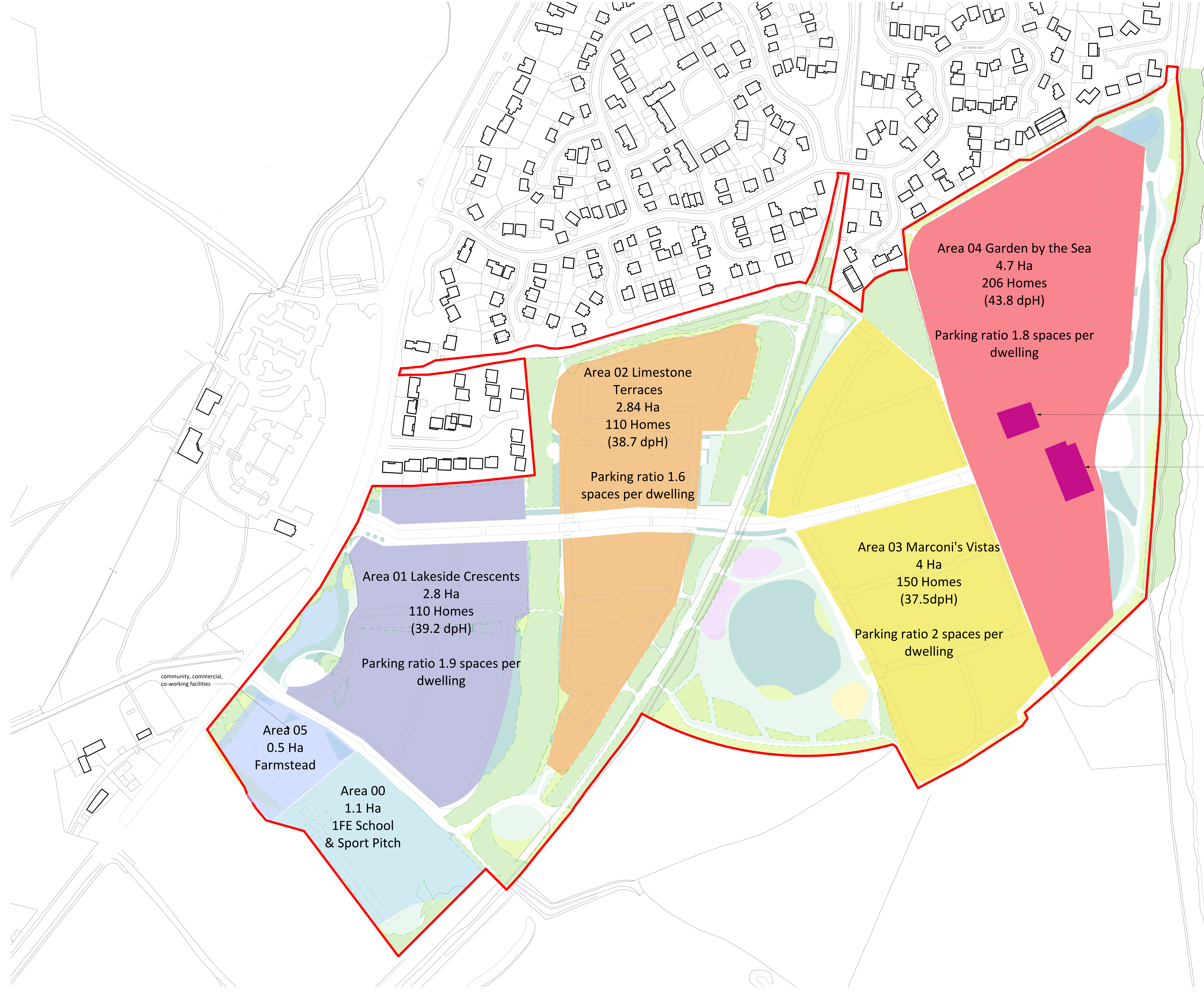

2020/01170/FUL

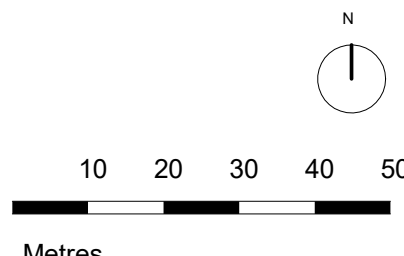

- KEY
- Area 00 - School & Sport Pitch
  - Area 01 - Residential
  - Area 02 - Residential
  - Area 03 - Residential
  - Area 04 - Residential
  - Area 05 - Community, Educational or Commercial
  - Mixed Use

Note: Homes numbers are approximate estimation based on indicative layout

| Rev | Description    | By | Check | Date     |
|-----|----------------|----|-------|----------|
| 1   | Initial Design | TE | TE    | 20/08/20 |
| 2   | Revised Layout | TE | TE    | 10/09/20 |
| 3   | Revised Layout | TE | TE    | 10/09/20 |
| 4   | Revised Layout | TE | TE    | 10/09/20 |
| 5   | Revised Layout | TE | TE    | 10/09/20 |
| 6   | Revised Layout | TE | TE    | 10/09/20 |
| 7   | Revised Layout | TE | TE    | 10/09/20 |
| 8   | Revised Layout | TE | TE    | 10/09/20 |
| 9   | Revised Layout | TE | TE    | 10/09/20 |
| 10  | Revised Layout | TE | TE    | 10/09/20 |

1 Parameter Plan - Land Use & Density  
1:1000

|            |          |                                 |
|------------|----------|---------------------------------|
| Drawn      | TE       | Austin-Smith Lord LLP           |
| Date       | 02/05/20 | Architects, Designers, Planners |
| Scale @ A0 | 1:1000   | Landscape Architects            |
| Status     | SB       | Cardiff                         |

|  |                         |
|--|-------------------------|
| Austin-Smith:Lord                                |                         |
| Project: Upper Farm Commission                   |                         |
| Description: Parameter Plan - Land Use & Density |                         |
| Job No.  | 318054                  |
| Drawing No.                                      | UFC-ASL-CD-SD-DR-A-0931 |
| Revision   |                         |



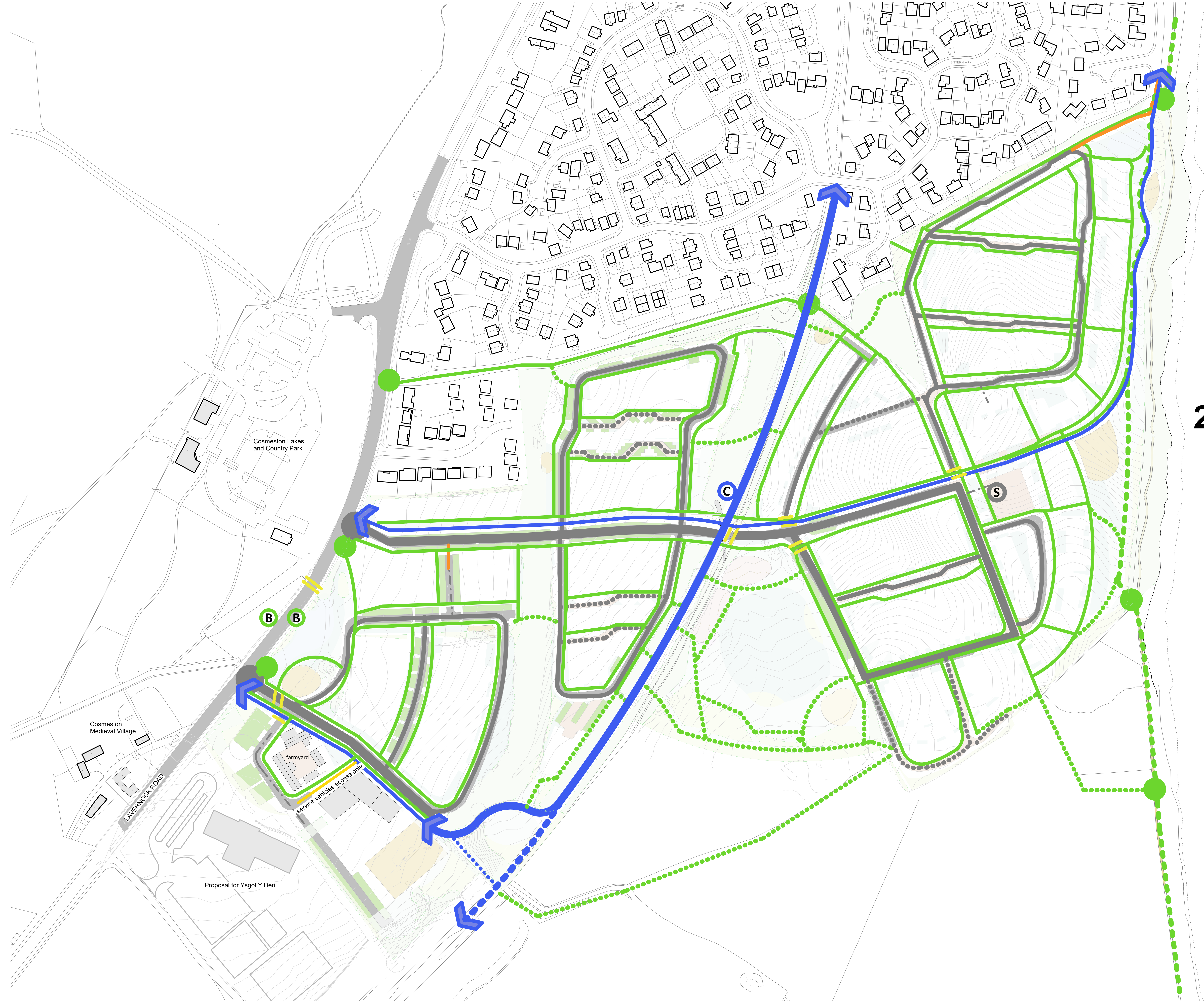

2020/01170/FUL

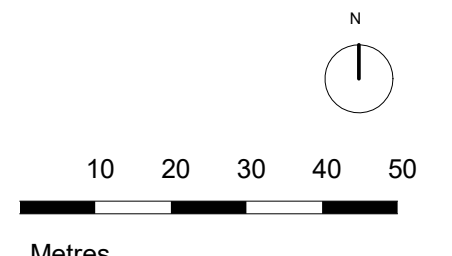

- KEY**
- Extension of NCN88 Cycle Route
  - Future extended connection cycle routes
  - Cycle route
  - 4m wide emergency vehicle access pedestrian route
  - Service vehicle access only pedestrian route
  - Pedestrian route
  - Pedestrian passages designed for unobstructed wildlife movement
  - New Coastal Path
  - Pedestrian Gateway
  - Pedestrian and cycle priority crossing
  - Vehicular Site Access
  - Primary Vehicular Route - Future proofed for potential Bus route
  - Secondary Vehicular Route
  - Home Zone Route - Pedestrian Priority
  - Parking Access only
  - BUS Stop
  - Bicycle Hire (indicative)
  - Dedicated Street Car Rental Spaces (indicative)

Notes:  
Electric vehicle charging ready infrastructure throughout the development road network

| Rev | Description       | By | Date     | Checked | Date |
|-----|-------------------|----|----------|---------|------|
| 1   | Issue for comment | TE | 02/05/19 |         |      |
| 2   | Issue for comment | TE | 02/05/19 |         |      |
| 3   | Issue for comment | TE | 02/05/19 |         |      |
| 4   | Issue for comment | TE | 02/05/19 |         |      |
| 5   | Issue for comment | TE | 02/05/19 |         |      |
| 6   | Issue for comment | TE | 02/05/19 |         |      |
| 7   | Issue for comment | TE | 02/05/19 |         |      |
| 8   | Issue for comment | TE | 02/05/19 |         |      |
| 9   | Issue for comment | TE | 02/05/19 |         |      |
| 10  | Issue for comment | TE | 02/05/19 |         |      |
| 11  | Issue for comment | TE | 02/05/19 |         |      |
| 12  | Issue for comment | TE | 02/05/19 |         |      |
| 13  | Issue for comment | TE | 02/05/19 |         |      |
| 14  | Issue for comment | TE | 02/05/19 |         |      |
| 15  | Issue for comment | TE | 02/05/19 |         |      |
| 16  | Issue for comment | TE | 02/05/19 |         |      |
| 17  | Issue for comment | TE | 02/05/19 |         |      |
| 18  | Issue for comment | TE | 02/05/19 |         |      |
| 19  | Issue for comment | TE | 02/05/19 |         |      |
| 20  | Issue for comment | TE | 02/05/19 |         |      |
| 21  | Issue for comment | TE | 02/05/19 |         |      |
| 22  | Issue for comment | TE | 02/05/19 |         |      |
| 23  | Issue for comment | TE | 02/05/19 |         |      |
| 24  | Issue for comment | TE | 02/05/19 |         |      |
| 25  | Issue for comment | TE | 02/05/19 |         |      |
| 26  | Issue for comment | TE | 02/05/19 |         |      |
| 27  | Issue for comment | TE | 02/05/19 |         |      |
| 28  | Issue for comment | TE | 02/05/19 |         |      |
| 29  | Issue for comment | TE | 02/05/19 |         |      |
| 30  | Issue for comment | TE | 02/05/19 |         |      |
| 31  | Issue for comment | TE | 02/05/19 |         |      |
| 32  | Issue for comment | TE | 02/05/19 |         |      |
| 33  | Issue for comment | TE | 02/05/19 |         |      |
| 34  | Issue for comment | TE | 02/05/19 |         |      |
| 35  | Issue for comment | TE | 02/05/19 |         |      |
| 36  | Issue for comment | TE | 02/05/19 |         |      |
| 37  | Issue for comment | TE | 02/05/19 |         |      |
| 38  | Issue for comment | TE | 02/05/19 |         |      |
| 39  | Issue for comment | TE | 02/05/19 |         |      |
| 40  | Issue for comment | TE | 02/05/19 |         |      |
| 41  | Issue for comment | TE | 02/05/19 |         |      |
| 42  | Issue for comment | TE | 02/05/19 |         |      |
| 43  | Issue for comment | TE | 02/05/19 |         |      |
| 44  | Issue for comment | TE | 02/05/19 |         |      |
| 45  | Issue for comment | TE | 02/05/19 |         |      |
| 46  | Issue for comment | TE | 02/05/19 |         |      |
| 47  | Issue for comment | TE | 02/05/19 |         |      |
| 48  | Issue for comment | TE | 02/05/19 |         |      |
| 49  | Issue for comment | TE | 02/05/19 |         |      |
| 50  | Issue for comment | TE | 02/05/19 |         |      |

1 Parameter Plan - Access & Movement  
1 : 1000

|             |          |  |
|-------------|----------|--|
| Drawn       | TE       | Austin-Smith:Lord LLP                    |
| Date        | 02/05/19 | Architects, Designers, Planners          |
| Scale: @ A0 | 1 : 1000 | Landscapes, Architects                   |
| Status      | SD       | and the Planning Office                  |
|             |          | Cardiff                                  |
|             |          | 011 1 225 208                            |
|             |          | 1 + 44 (0)2920 225 208                   |
|             |          | © cardiff@austinsmithlord.com            |
|             |          | Drawings and models prepared by          |
|             |          | Austin-Smith:Lord LLP using AutoCAD 2014 |

|   |        |             |          |
|---|--------|-------------|----------|
| Austin-Smith:Lord                               |        |             |          |
| Project: Upper Farm Corridor                    |        |             |          |
| Description: Parameter Plan - Access & Movement |        |             |          |
| Job No.   | 318254 | Drawing No. | Revision |
| UFC - ASD - CD - SD - DR - A - 0934             |        |             |          |



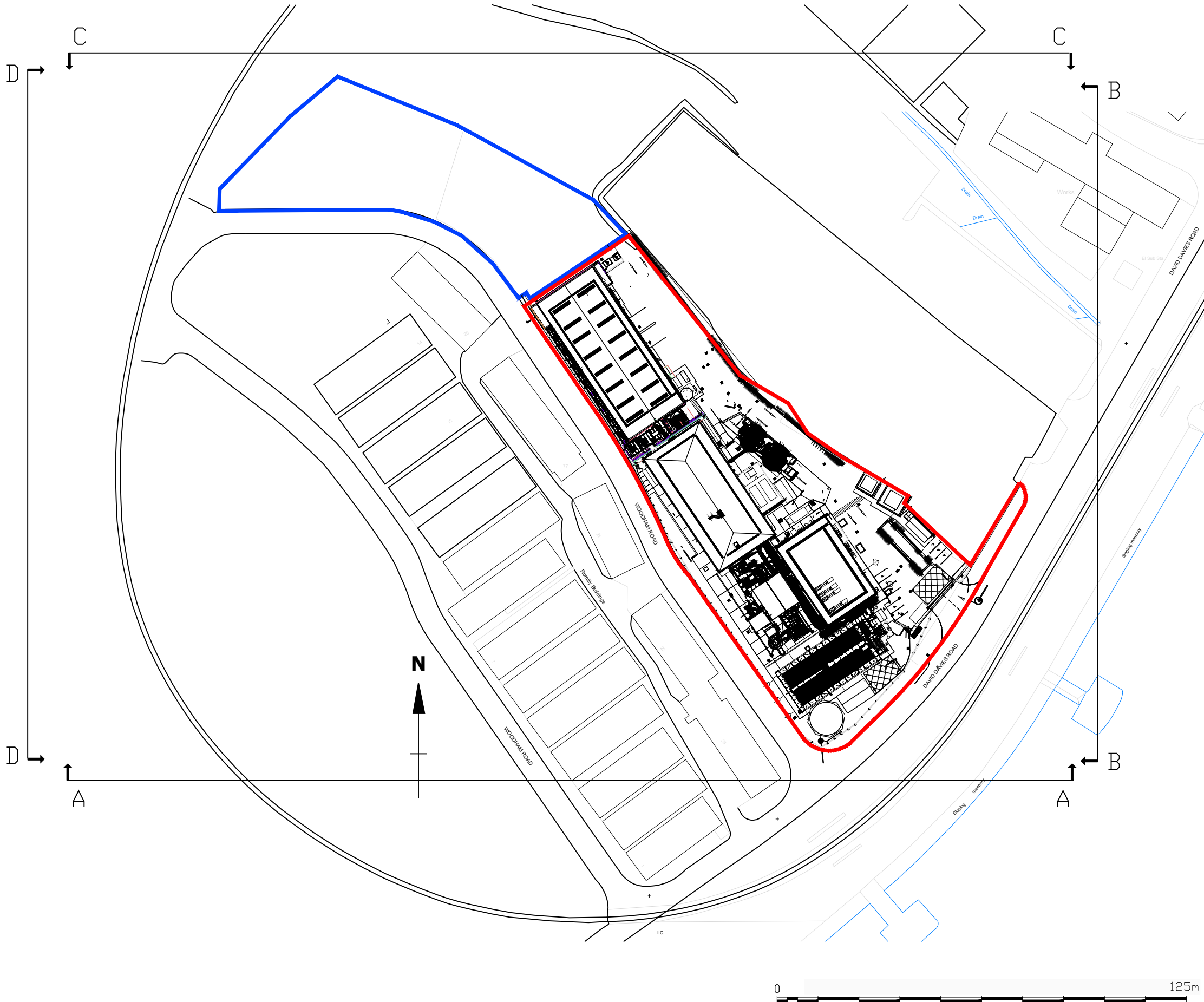

2023/00032/fFUL

|      |        |          |       |             |
|------|--------|----------|-------|-------------|
| P01  | S0     | 15.12.22 | TS    | FIRST ISSUE |
| Rev. | Status | Date     | Check | Description |

HolderMathiasarchitects

T +44 (0) 20 7287 0735  
www.holdermathias.com  
London Cardiff Munich

Project  
BARRY - BIOMASS  
WOODHAM RD BARRY, CF63 4JE  
BARRY BIOMASS UK No.2 LTD

Title  
Site Location Plan

|        |             |                |        |      |      |      |
|--------|-------------|----------------|--------|------|------|------|
| Job No | Scale at A3 | Classification | Status | Rev. | Ext. | Int. |
| 4712   | 1:1250      |                | S0     | P01  |      |      |

Project Code - Originator - Functional Breakdown - Spatial Breakdown - Form - Discipline - Number  
BRBM-HMA-ZZ-ZZ-DR-A-P205

ISO 14001 : 2015 ISO 9001 : 2015 RIBA Chartered Practice  
Please consider the environment before printing this document  
Refer to dimensions where provided - do not scale from this drawing



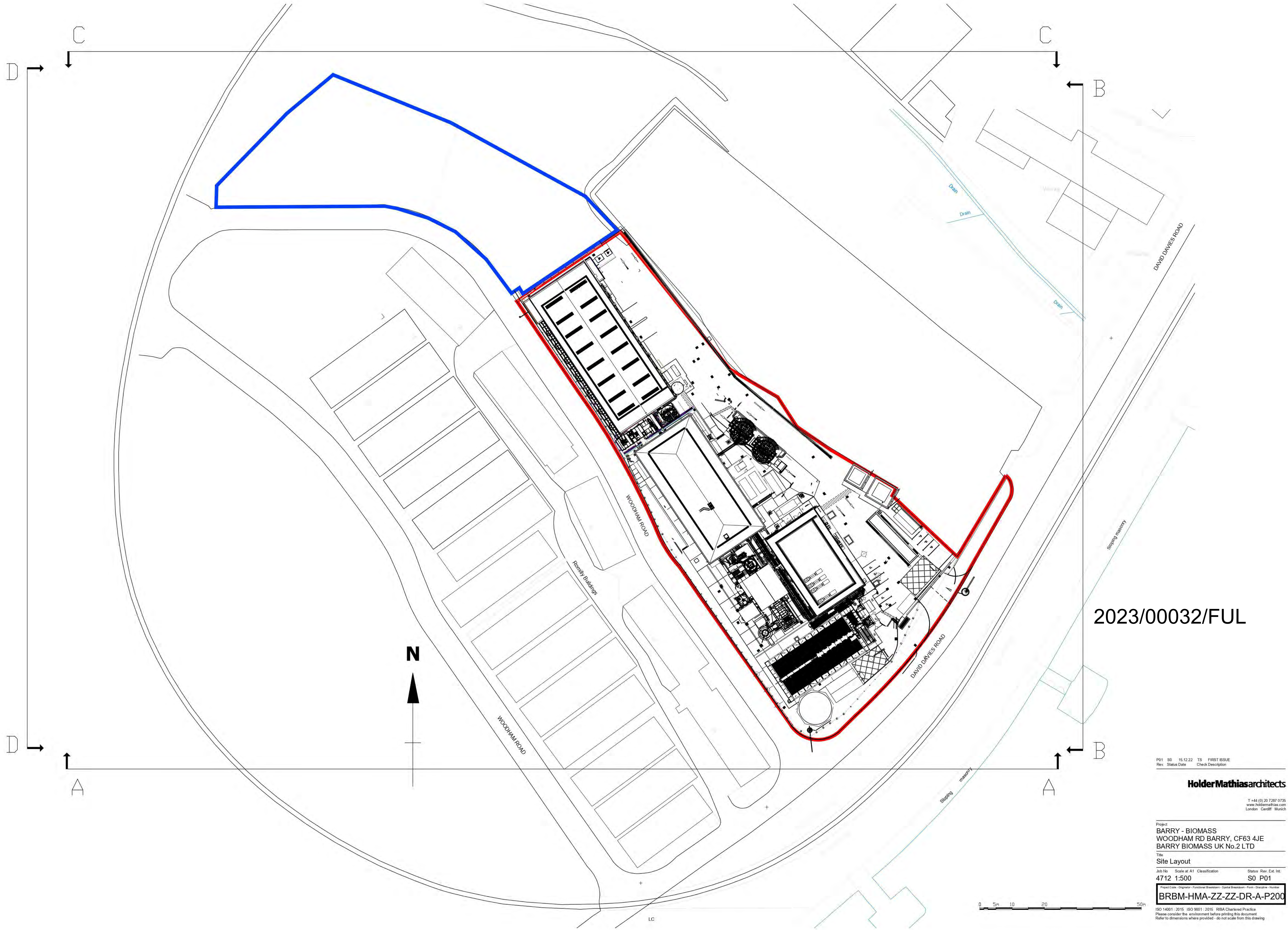

2023/00032/FUL

|      |        |          |       |             |
|------|--------|----------|-------|-------------|
| P01  | S0     | 15.12.22 | TS    | FIRST ISSUE |
| Rev. | Status | Date     | Check | Description |

**HolderMathiasarchitects**

T +44 (0) 20 7287 0735  
www.holdermathias.com  
London Cardiff Munich

Project  
BARRY - BIOMASS  
WOODHAM RD BARRY, CF63 4JE  
BARRY BIOMASS UK No.2 LTD

Title  
Site Layout

|        |             |                |        |      |      |      |
|--------|-------------|----------------|--------|------|------|------|
| Job No | Scale at A1 | Classification | Status | Rev. | Ext. | Int. |
| 4712   | 1:500       |                | S0     | P01  |      |      |

Project Code: Design / Functional Development / Spatial Breakdown / Form / Discipline / Number  
**BRBM-HMA-ZZ-ZZ-DR-A-P200**

ISO 14001: 2015 ISO 9001: 2015 RIBA Chartered Practice  
Please consider the environment before printing this document  
Refer to dimensions where provided - do not scale from this drawing



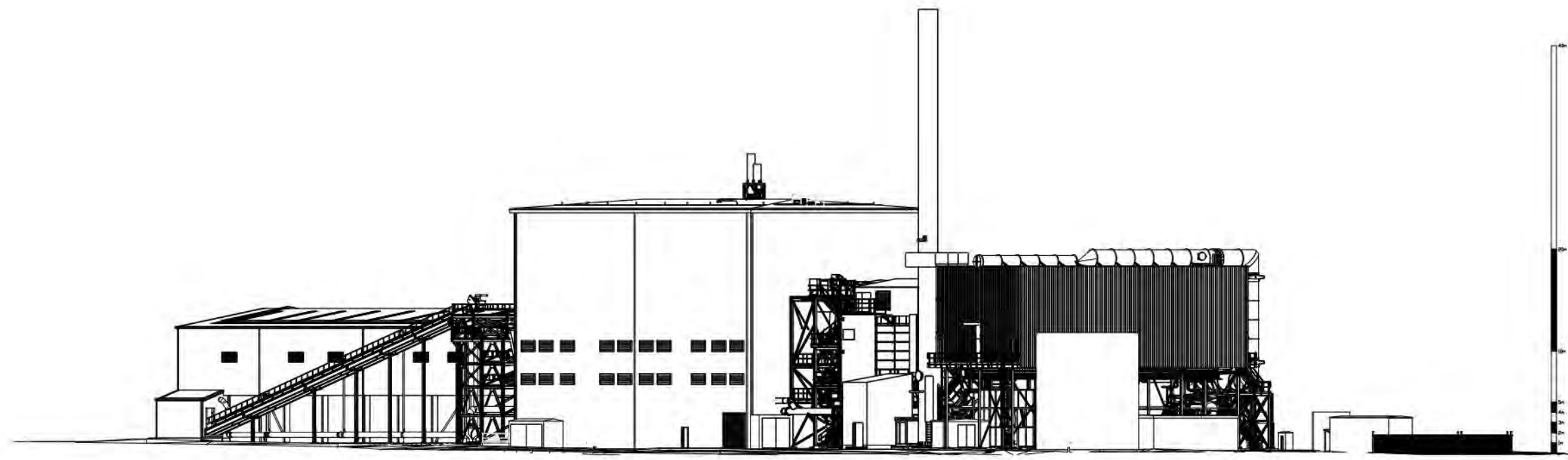

SECTION A-A

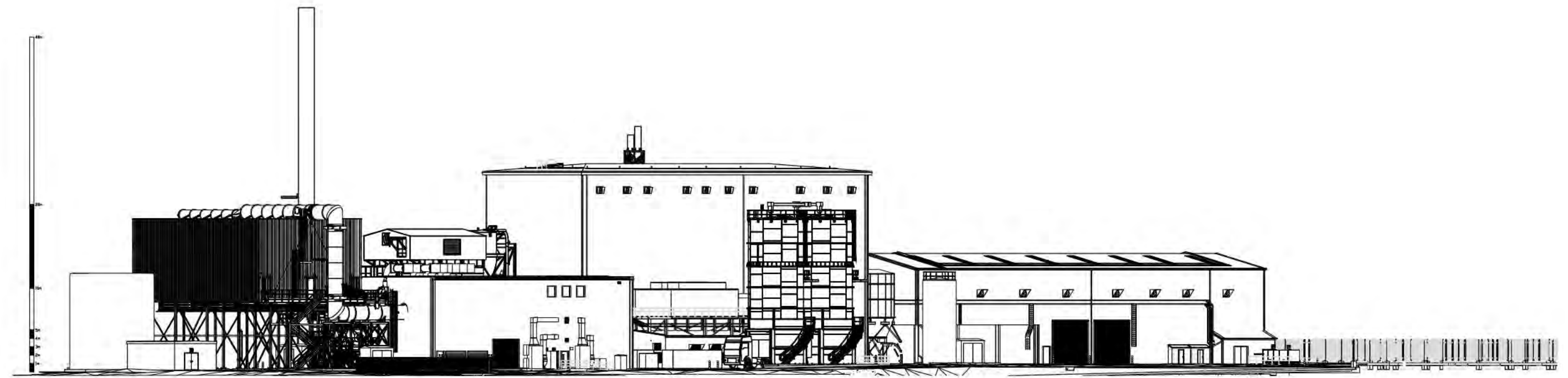

SECTION B-B

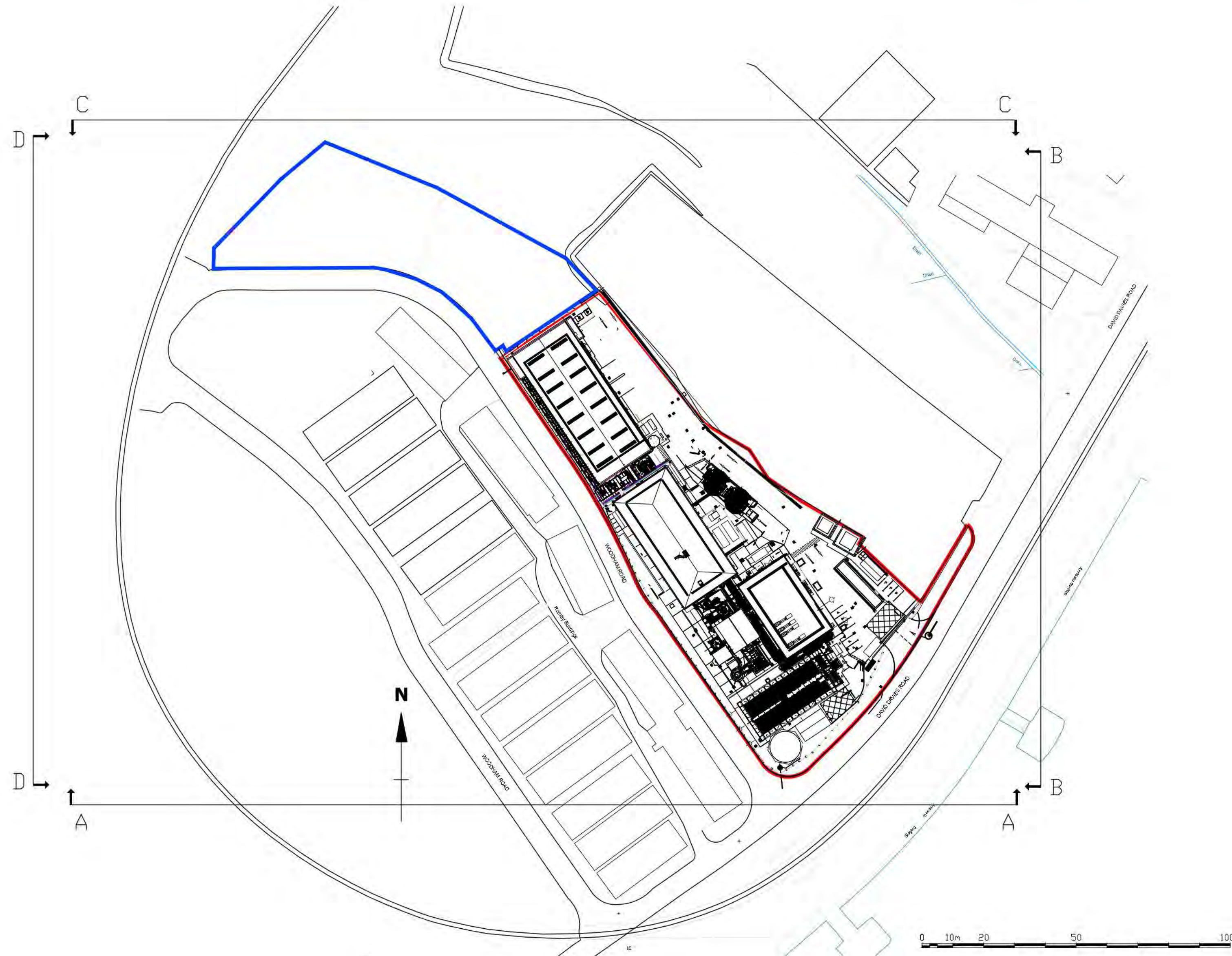

2023/00032/FUL

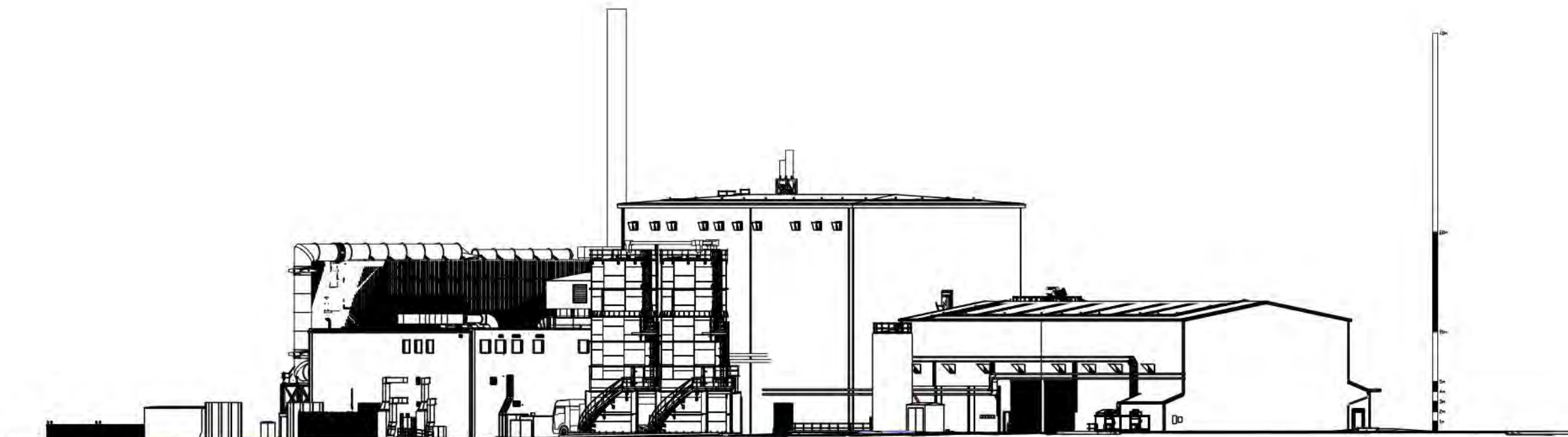

SECTION C-C

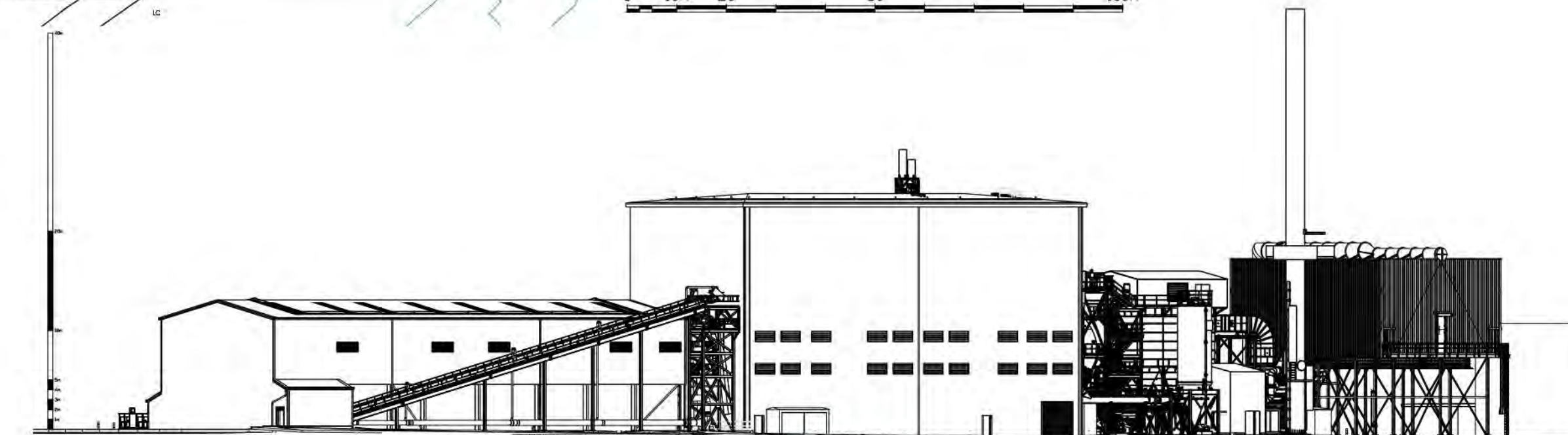

SECTION D-D

P01 S0 15.12.22 TS FIRST ISSUE  
Rev. Status Date Check Description

**HolderMathiasarchitects**

T +44 (0) 20 7387 0735  
www.holdermathias.com  
London Cardiff Munich

Project  
BARRY - BIOMASS  
WOODHAM RD BARRY, CF63 4JE  
BARRY BIOMASS UK No.2 LTD

Title  
Site Layout and Elevations

Job No. Scale at A1 Classification Status Rev. Ext. Int.  
4712 1:500 1:1000 S0 P01

Project Code: Design Functional Development Social Breakdown From: Discipline: Name:  
**BRBM-HMA-ZZ-ZZ-DR-A-P203**

ISO 14001: 2015 ISO 9001: 2015 RIBA Chartered Practice  
Please consider the environment before printing this document  
Refer to dimensions where provided - do not scale from this drawing

0 5m 10 20 50m



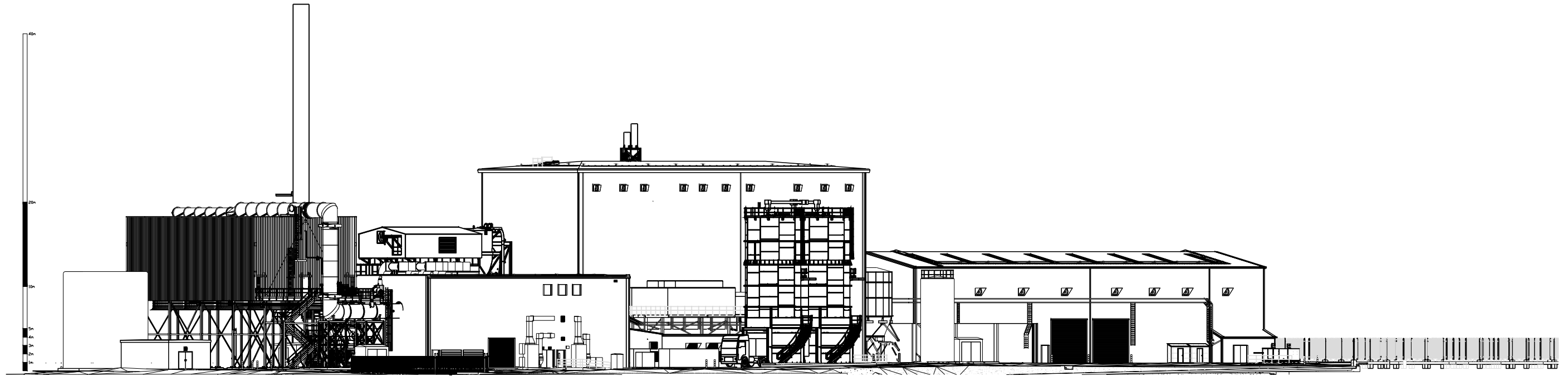

SECTION B-B

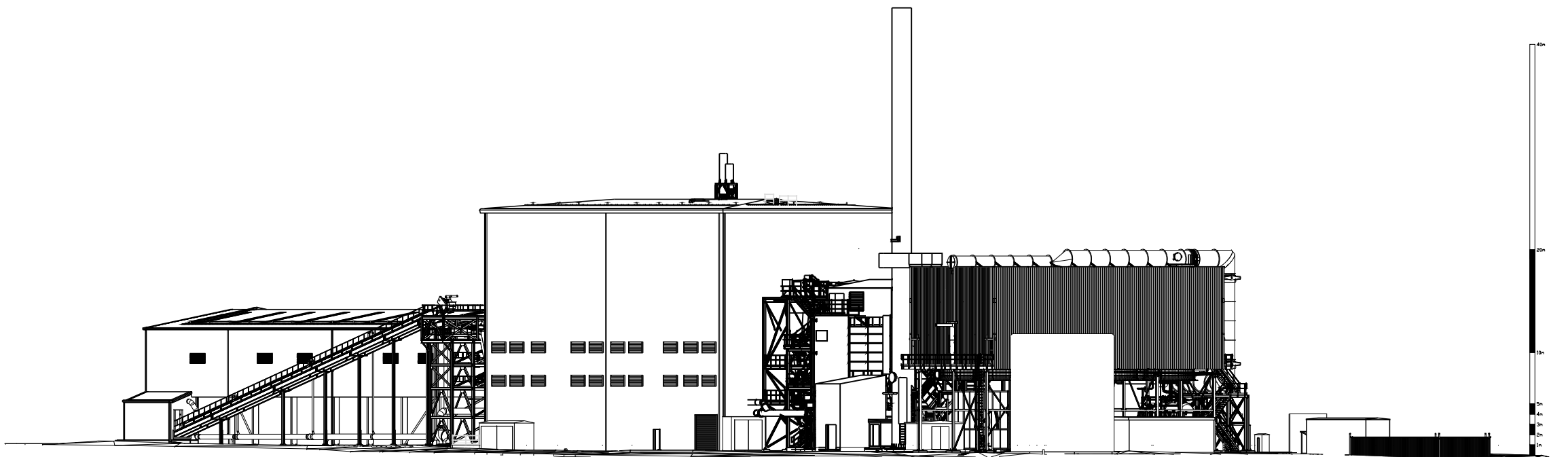

SECTION A-A



2023/00032/FUL

P01 S0 15.12.22 TS FIRST ISSUE  
Rev. Status Date Check Description

**HolderMathiasarchitects**

T +44 (0) 20 7287 0735  
www.holdermathias.com  
London Cardiff Munich

Project  
BARRY - BIOMASS  
WOODHAM RD BARRY, CF63 4JE  
BARRY BIOMASS UK No.2 LTD

Title  
Site Elevations 01

Job No Scale at A3 Classification Status Rev. Ext. Int.  
4712 1:500 S0 P01

Project Code - Originator - Functional Breakdown - Spatial Breakdown - Form - Discipline - Number  
**BRBM-HMA-ZZ-ZZ-DR-A-P201**

ISO 14001 : 2015 ISO 9001 : 2015 RIBA Chartered Practice  
Please consider the environment before printing this document  
Refer to dimensions where provided - do not scale from this drawing



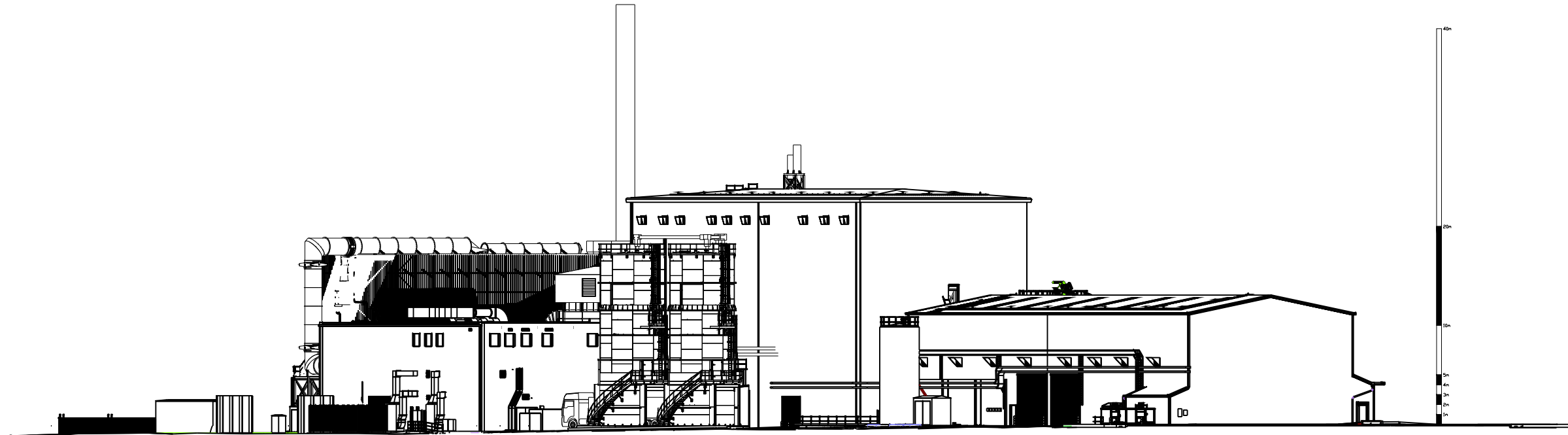

SECTION C-C

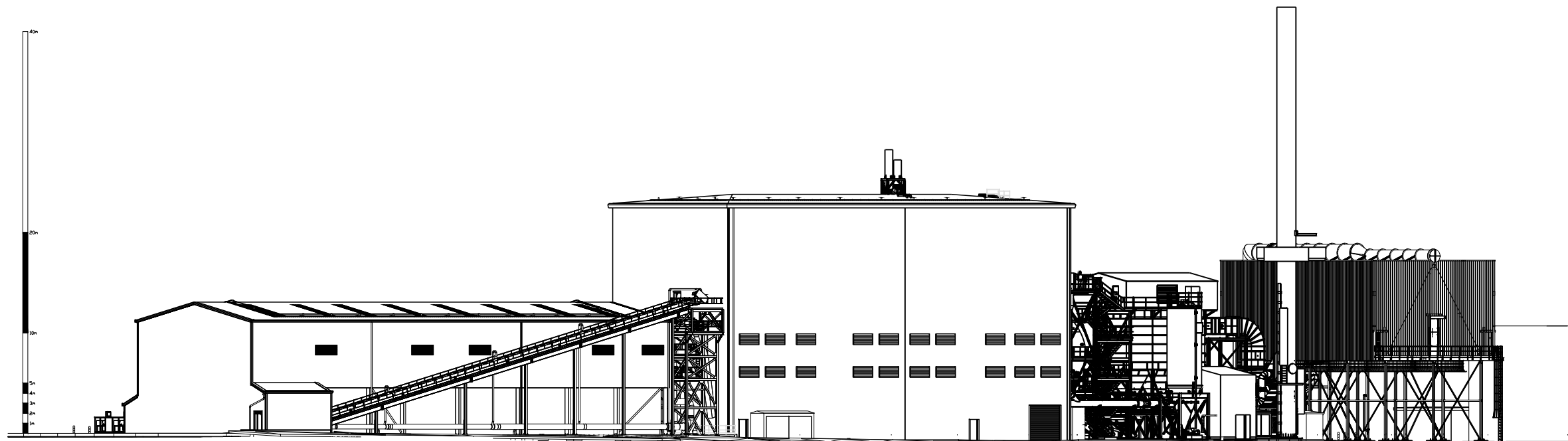

SECTION D-D



2023/00032/FUL

P01 S0 15.12.22 TS FIRST ISSUE  
Rev. Status Date Check Description

HolderMathiasarchitects

T +44 (0) 20 7287 0735  
www.holdermathias.com  
London Cardiff Munich

Project  
BARRY - BIOMASS  
WOODHAM RD BARRY, CF63 4JE  
BARRY BIOMASS UK No.2 LTD

Title  
Site Elevations 02

Job No Scale at A3 Classification Status Rev. Ext. Int.  
4712 1:500 S0 P01

Project Code - Originator - Functional Breakdown - Spatial Breakdown - Form - Discipline - Number  
BRBM-HMA-ZZ-ZZ-DR-A-P202

ISO 14001 : 2015 ISO 9001 : 2015 RIBA Chartered Practice  
Please consider the environment before printing this document  
Refer to dimensions where provided - do not scale from this drawing



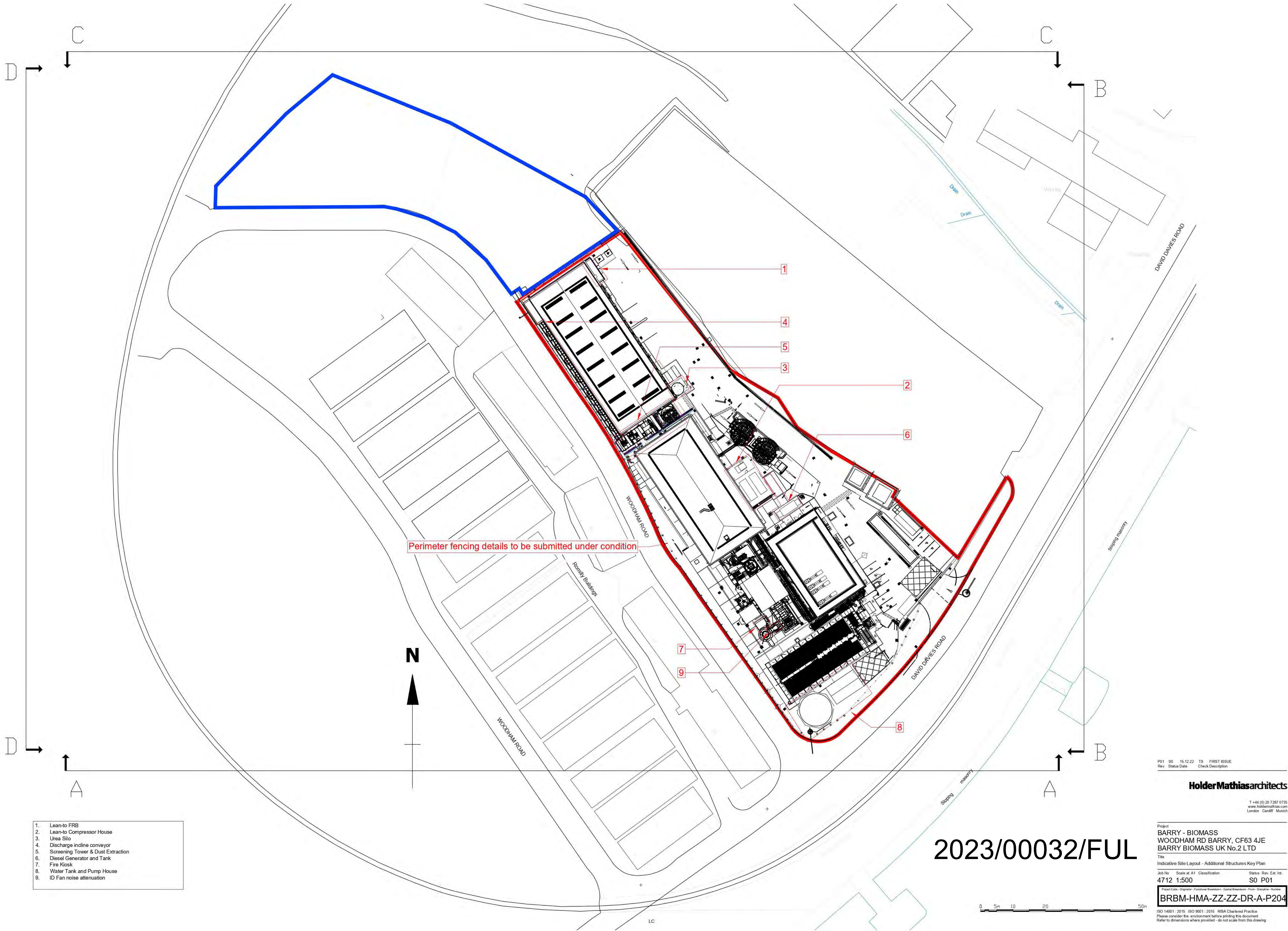

1. Lean-to FRB
2. Lean-to Compressor House
3. Urea Silo
4. Discharge incline conveyor
5. Screening Tower & Dust Extraction
6. Diesel Generator and Tank
7. Fire Kiosk
8. Water Tank and Pump House
9. ID Fan noise attenuation

2023/00032/FUL

|      |        |          |       |             |
|------|--------|----------|-------|-------------|
| P01  | S0     | 15.12.22 | TS    | FIRST ISSUE |
| Rev. | Status | Date     | Check | Description |

**HolderMathiasarchitects**

T +44 (0) 20 7287 0735  
www.holdermathias.com  
London Cardiff Munich

Project  
BARRY - BIOMASS  
WOODHAM RD BARRY, CF63 4JE  
BARRY BIOMASS UK No.2 LTD

Title  
Indicative Site Layout - Additional Structures Key Plan

|        |             |                |        |                |
|--------|-------------|----------------|--------|----------------|
| Job No | Scale at A1 | Classification | Status | Rev. Ext. Int. |
| 4712   | 1:500       |                | S0     | P01            |

Project Code: Progress Functional Description Spatial Breakdown From Discipline Number  
**BRBM-HMA-ZZ-ZZ-DR-A-P204**

ISO 14001: 2015 ISO 9001: 2015 RIBA Chartered Practice  
Please consider the environment before printing this document  
Refer to dimensions where provided - do not scale from this drawing



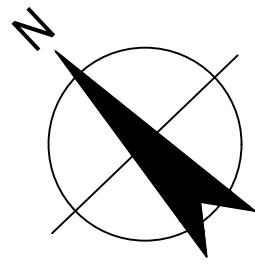

CATCHMENT PLAN  
SCALE 1:250

2023/00032/FUL



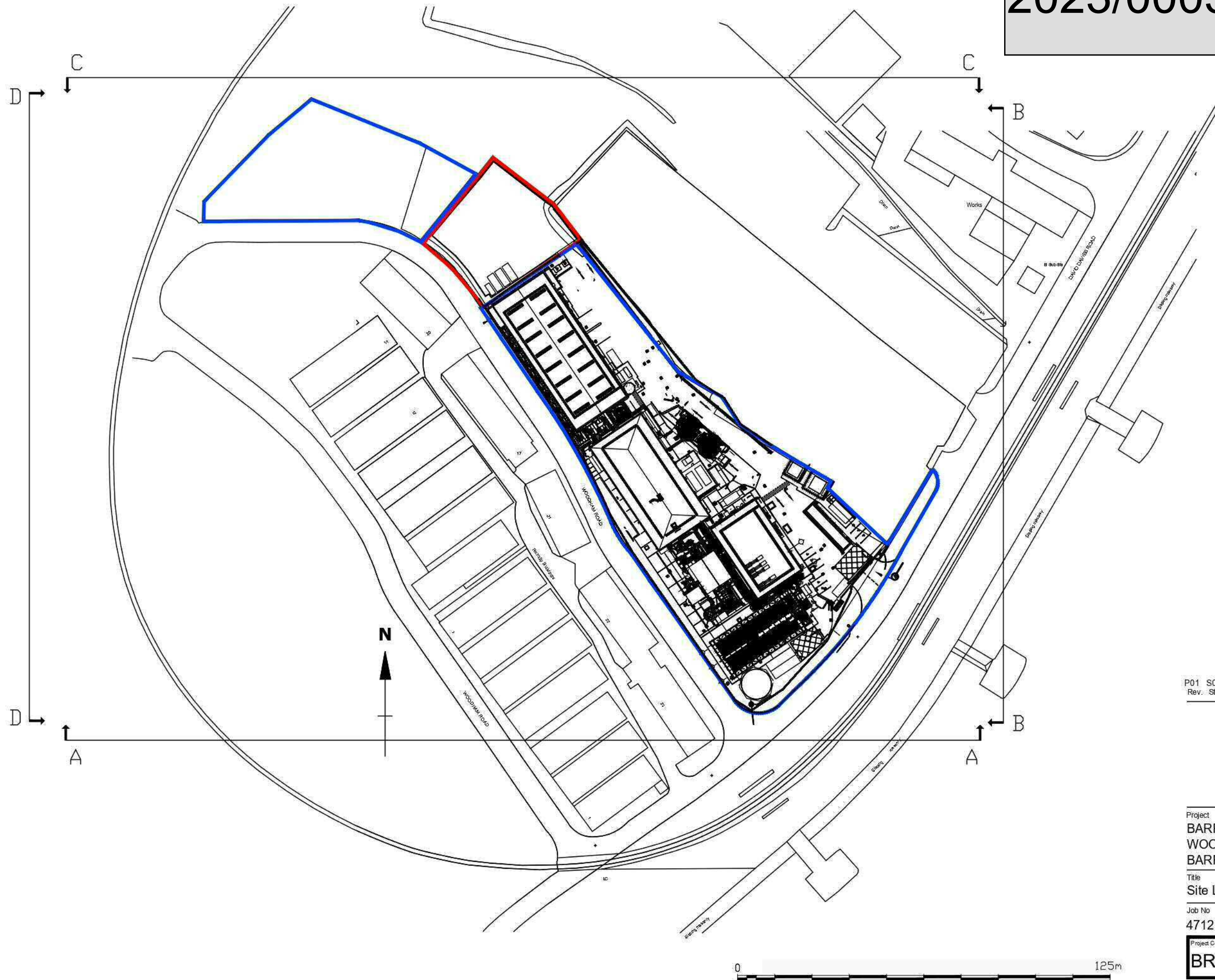

P01 S0 15.12.22 TS FIRST ISSUE  
Rev. Status Date Check Description

**HolderMathiasarchitects**

T +44 (0) 20 7287 0735  
www.holdermathias.com  
London Cardiff Munich

Project  
BARRY - BIOMASS  
WOODHAM RD BARRY, CF63 4JE  
BARRY BIOMASS UK No.2 LTD

Title  
Site Location Plan

| Job No | Scale at A3 | Classification | Status | Rev. | Ext. | Int. |
|--------|-------------|----------------|--------|------|------|------|
| 4712   | 1:1250      |                | S0     | P01  |      |      |

Project Code - Originator - Functional Breakdown - Spatial Breakdown - Form - Discipline - Number  
**BRBM-HMA-ZZ-ZZ-DR-A-P302**

ISO 14001 : 2015 ISO 9001 : 2015 RIBA Chartered Practice  
Please consider the environment before printing this document  
Refer to dimensions where provided - do not scale from this drawing



Metal Palisade Perimeter Fencing

Turning head

Proposed Storage

Access Point

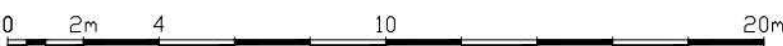
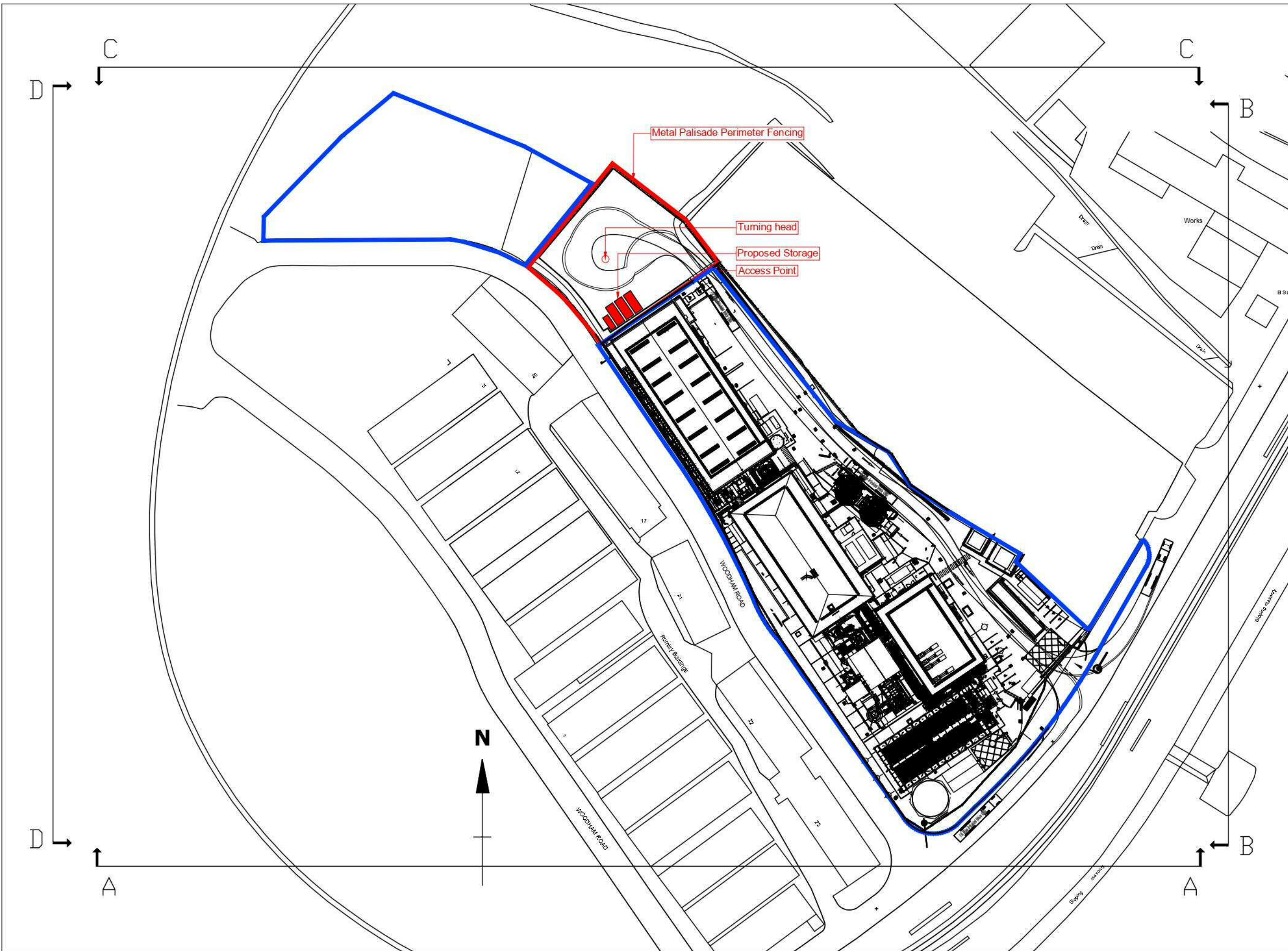

- Application Boundary
- Ownership Boundary

|      |        |          |       |             |
|------|--------|----------|-------|-------------|
| P01  | S0     | 15.12.22 | TS    | FIRST ISSUE |
| Rev. | Status | Date     | Check | Description |

HolderMathiasarchitects

T +44 (0) 20 7267 0735  
www.holdermathias.com  
London Cardiff Munich

Project  
BARRY - BIOMASS  
WOODHAM RD BARRY, CF63 4JE  
BARRY BIOMASS UK No.2 LTD

Title  
Site and Elevations Layout

Job No. Scale at A1 Classification Status Rev. Ext. Int.  
4712 1:200, 1:1000 S0 P01

Project Code: Original: Formal: Approved: Spatial: Revision: From: Diagram: Number  
BRBM-HMA-ZZ-ZZ-DR-A-P300

ISO 14001: 2015 ISO 9001: 2015 RIBA Chartered Practice  
Please consider the environment before printing this document.  
Refer to dimensions where provided - do not scale from this drawing



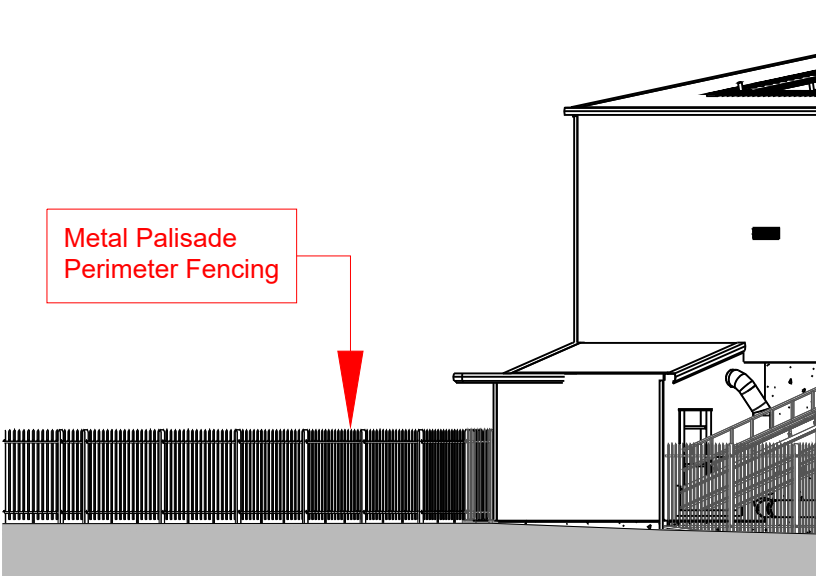

Section A-A

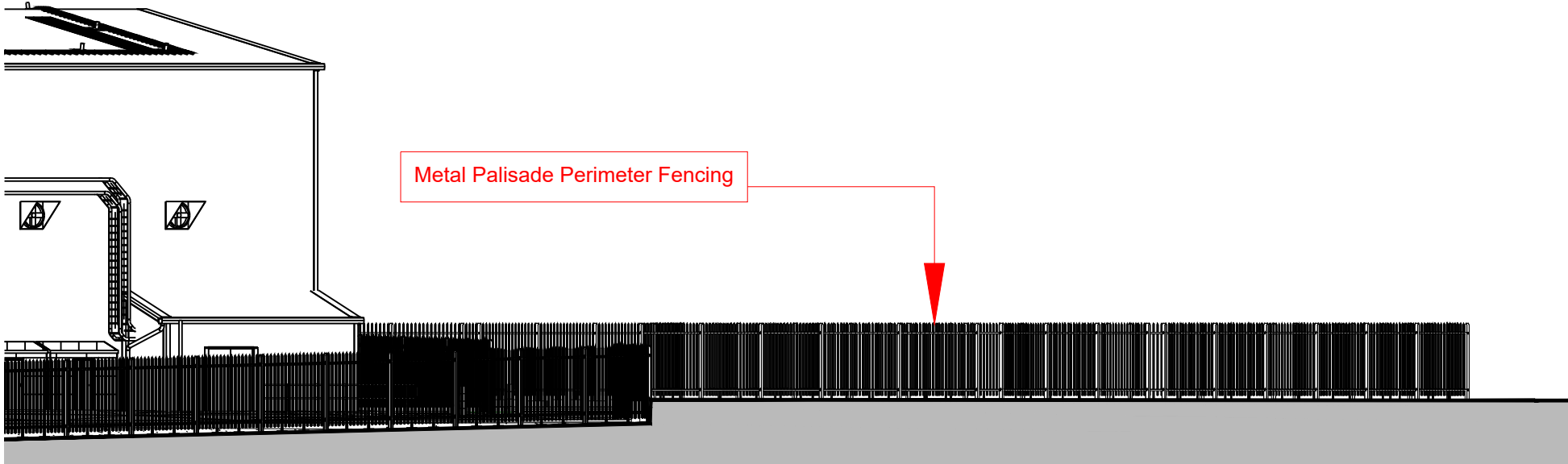

Section B-B

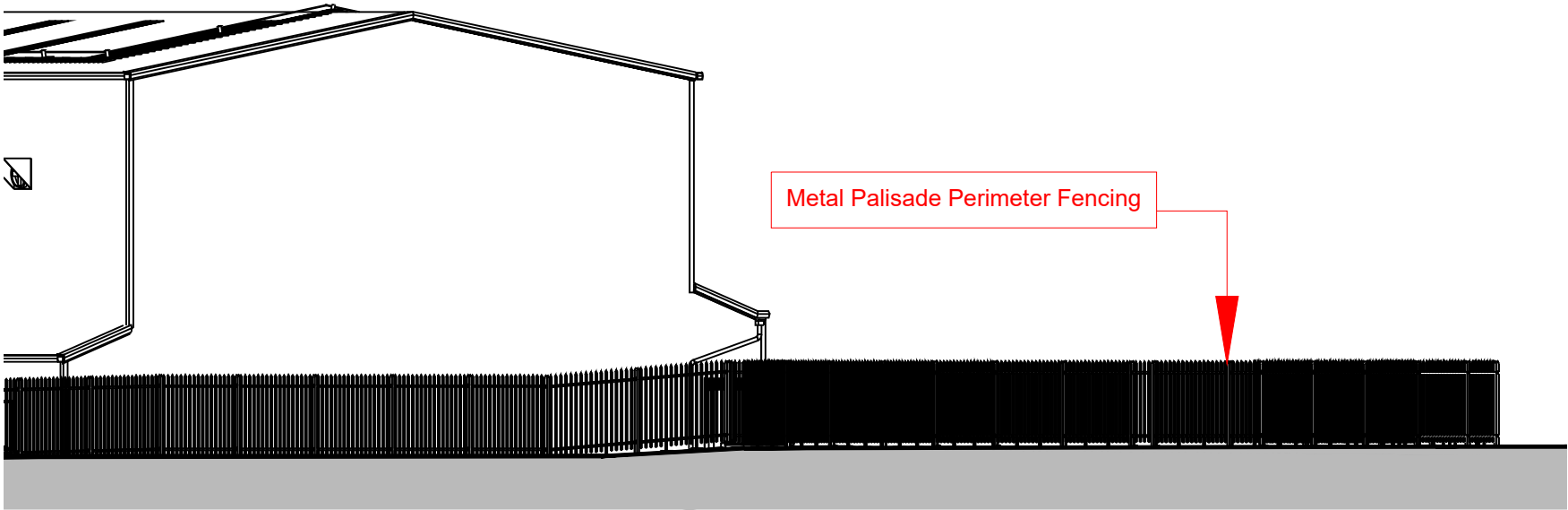
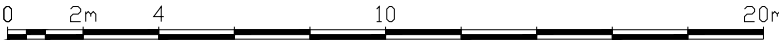

Section C-C

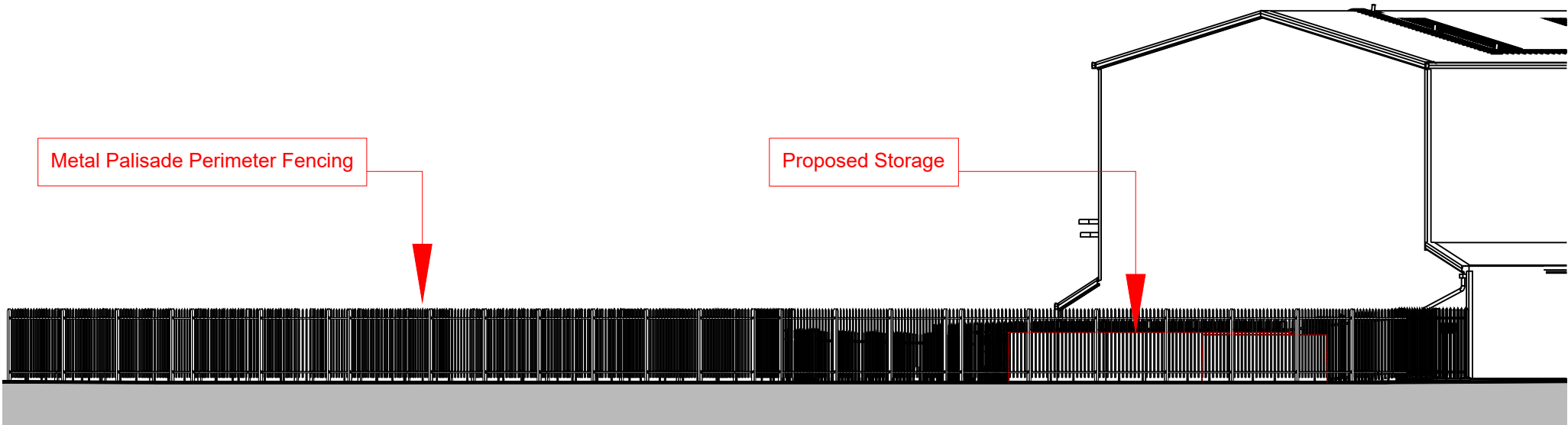

Section D-D

2023/00033/FUL

|      |        |          |       |             |
|------|--------|----------|-------|-------------|
| P01  | S0     | 15.12.22 | TS    | FIRST ISSUE |
| Rev. | Status | Date     | Check | Description |

HolderMathiasarchitects

T +44 (0) 20 7287 0735  
www.holdermathias.com  
London Cardiff Munich

|                            |             |                |        |                |
|----------------------------|-------------|----------------|--------|----------------|
| Project                    |             |                |        |                |
| BARRY - BIOMASS            |             |                |        |                |
| WOODHAM RD BARRY, CF63 4JE |             |                |        |                |
| BARRY BIOMASS UK No.2 LTD  |             |                |        |                |
| Title                      |             |                |        |                |
| Site Elevations            |             |                |        |                |
| Job No                     | Scale at A3 | Classification | Status | Rev. Ext. Int. |
| 4712                       | 1:200       |                | S0     | P01            |

Project Code - Originator - Functional Breakdown - Spatial Breakdown - Form - Discipline - Number  
**BRBM-HMA-ZZ-ZZ-DR-A-P301**

ISO 14001 : 2015 ISO 9001 : 2015 RIBA Chartered Practice  
Please consider the environment before printing this document  
Refer to dimensions where provided - do not scale from this drawing



EX 01

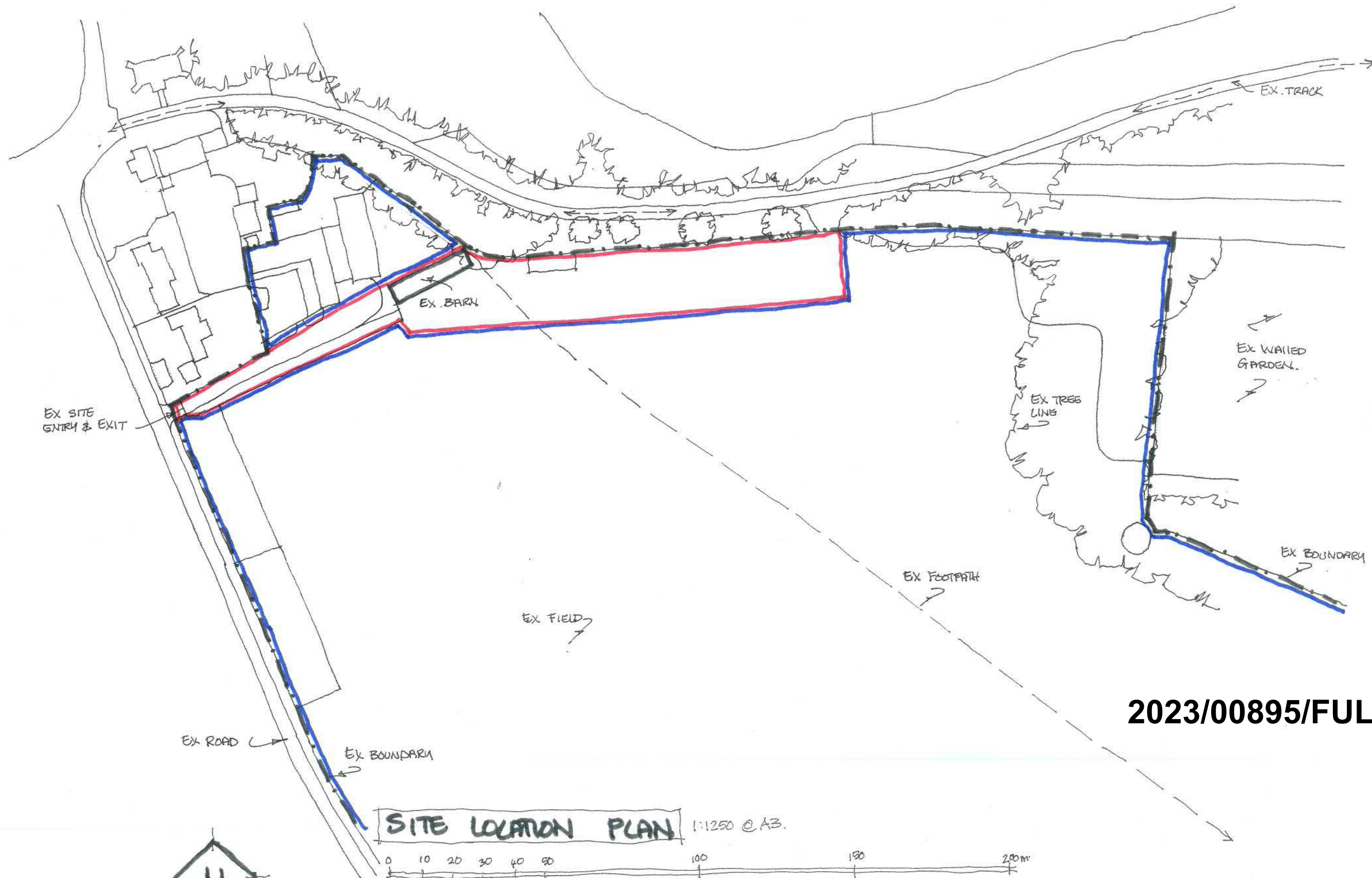

2023/00895/FUL

GREAT HOUSE FARM PENLLYN, COWBRIDGE CF71 7RQ.

DESIGNELL ARCHITECTURE LTD



DESIGNCELL ARC LTD.

PR 04

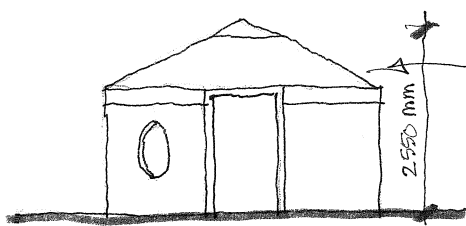

FRONT ELEVATION  
KITCHEN. 3600 mm  $\phi$

CIRCULAR STRUCTURE ALL  
ELEVATIONS SIMILAR.

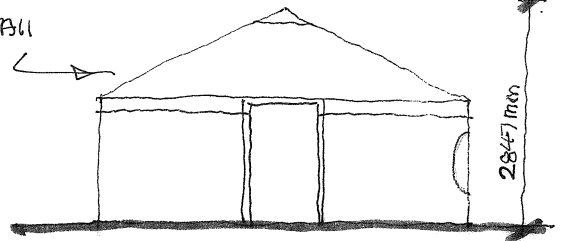

FRONT ELEVATION  
BED/LIVING. 4900 mm  $\phi$

EX METAL  
FENCING

NEW MIXED  
HERGE

TREE/  
PLANTING.

GRASS  
PATH.

SCREEN PLANTING

KITCHEN  
YURT. (3600  $\phi$ )

GRASS CUT & REINFORCED  
TO ALL FOOTPATHS &  
YURT AREAS

2023/00895/FUL

PLAN. 1:100

0 1 2 3 4 5 10m

N.

GRASS UNCUT

BEDROOM/  
LIVING YURT (4900  $\phi$ )

SCREEN PLANTING

A PROPOSED STOCK PROOF FENCING

GREAT HOUSE FARM PENLLYN, COWBRIDGE CF71 7RQ.



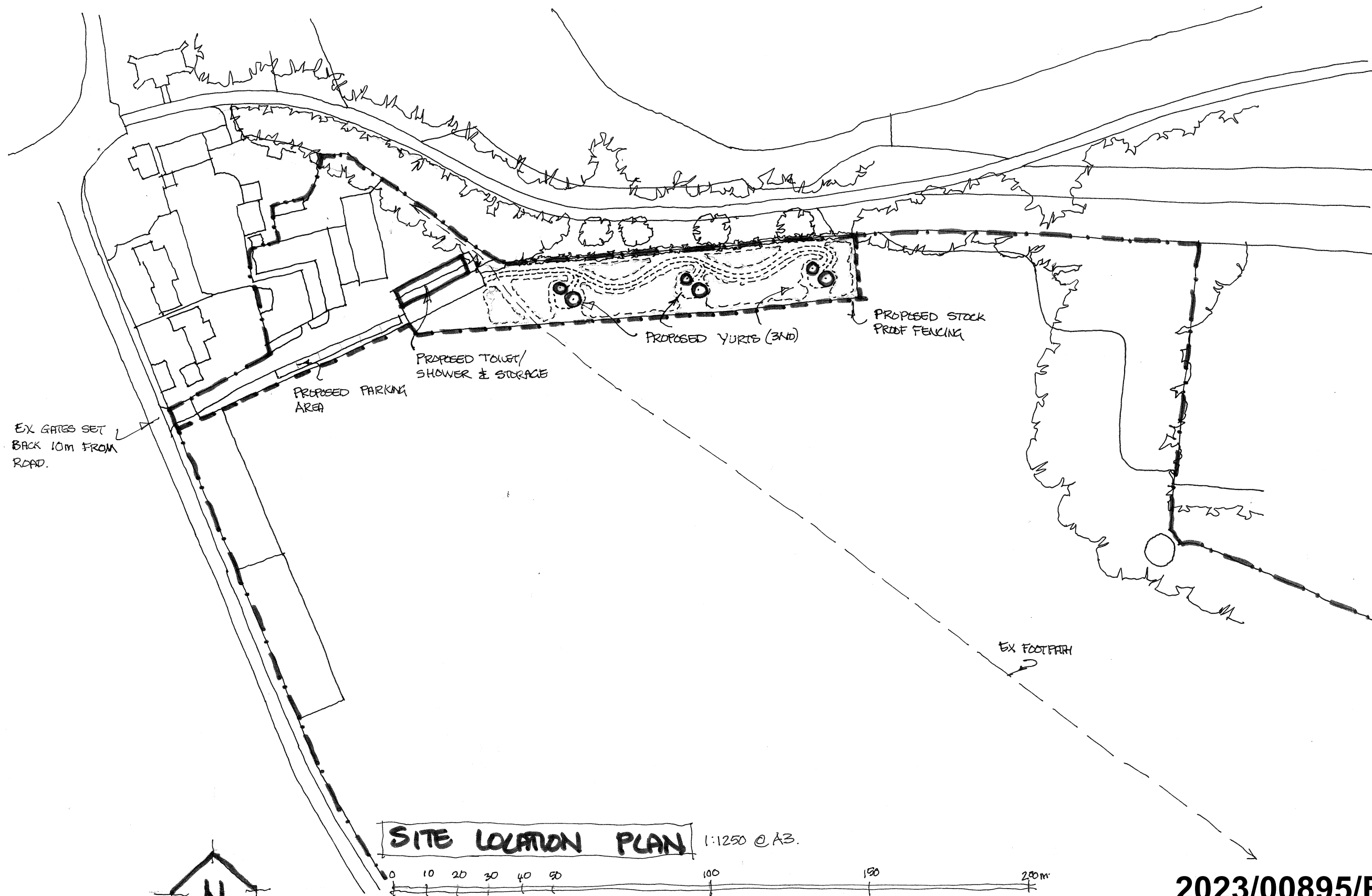

2023/00895/FUL



EX02

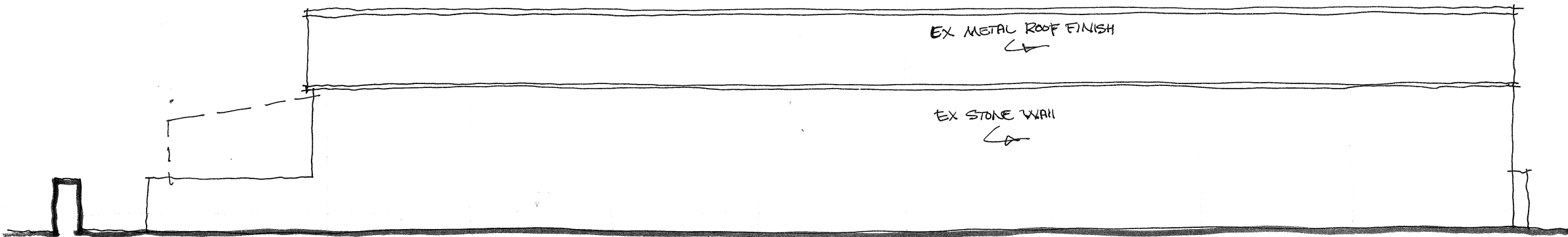

NORTH ELEVATION

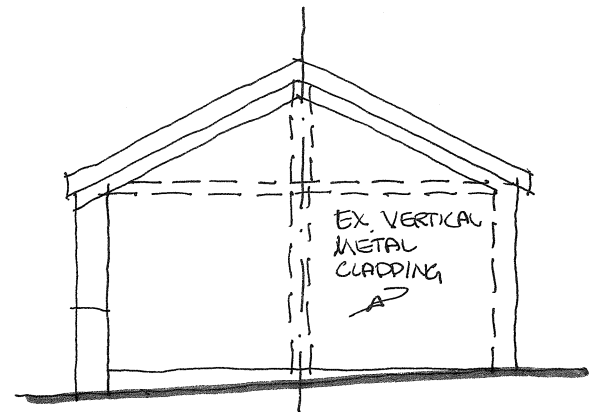

WEST ELEVATION

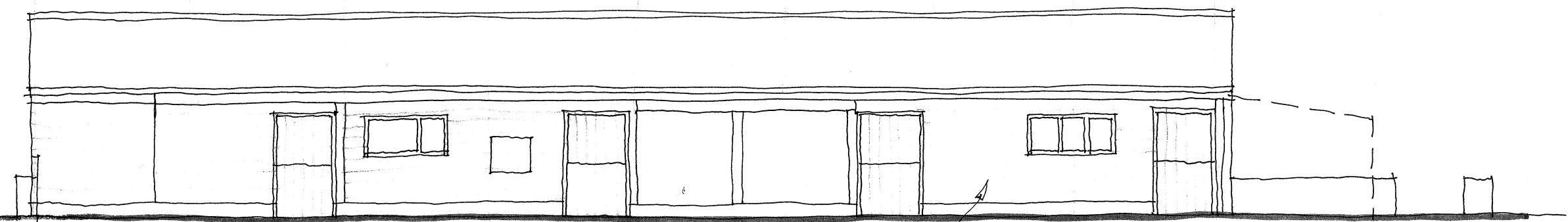

SOUTH ELEVATION

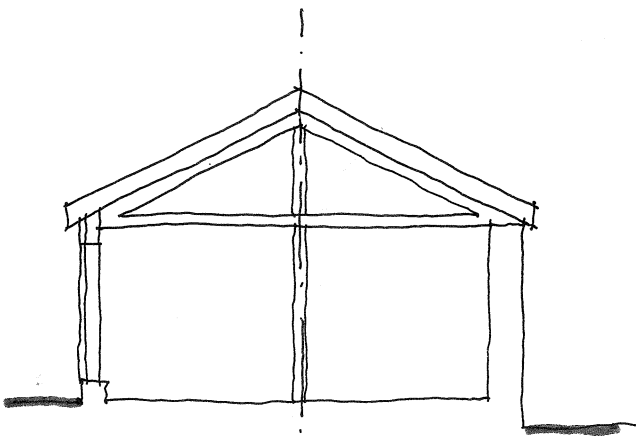

SECTION A-A

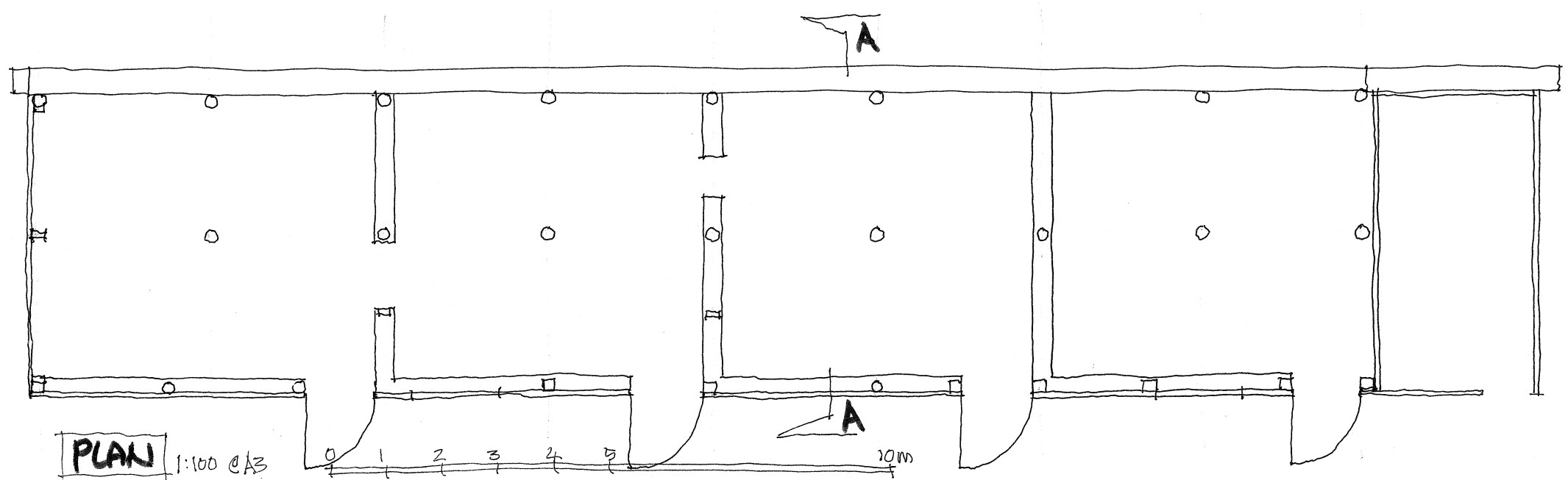

PLAN 1:100 @ A3

GREAT HOUSE FARM PENLLYN, COWBRIDGE CF71 7RQ

2023/00895/FUL

DESIGNER1 ARCHITECTURE LTD



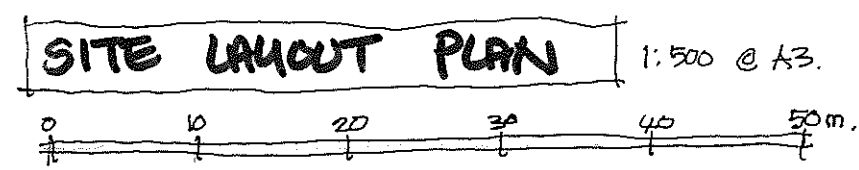
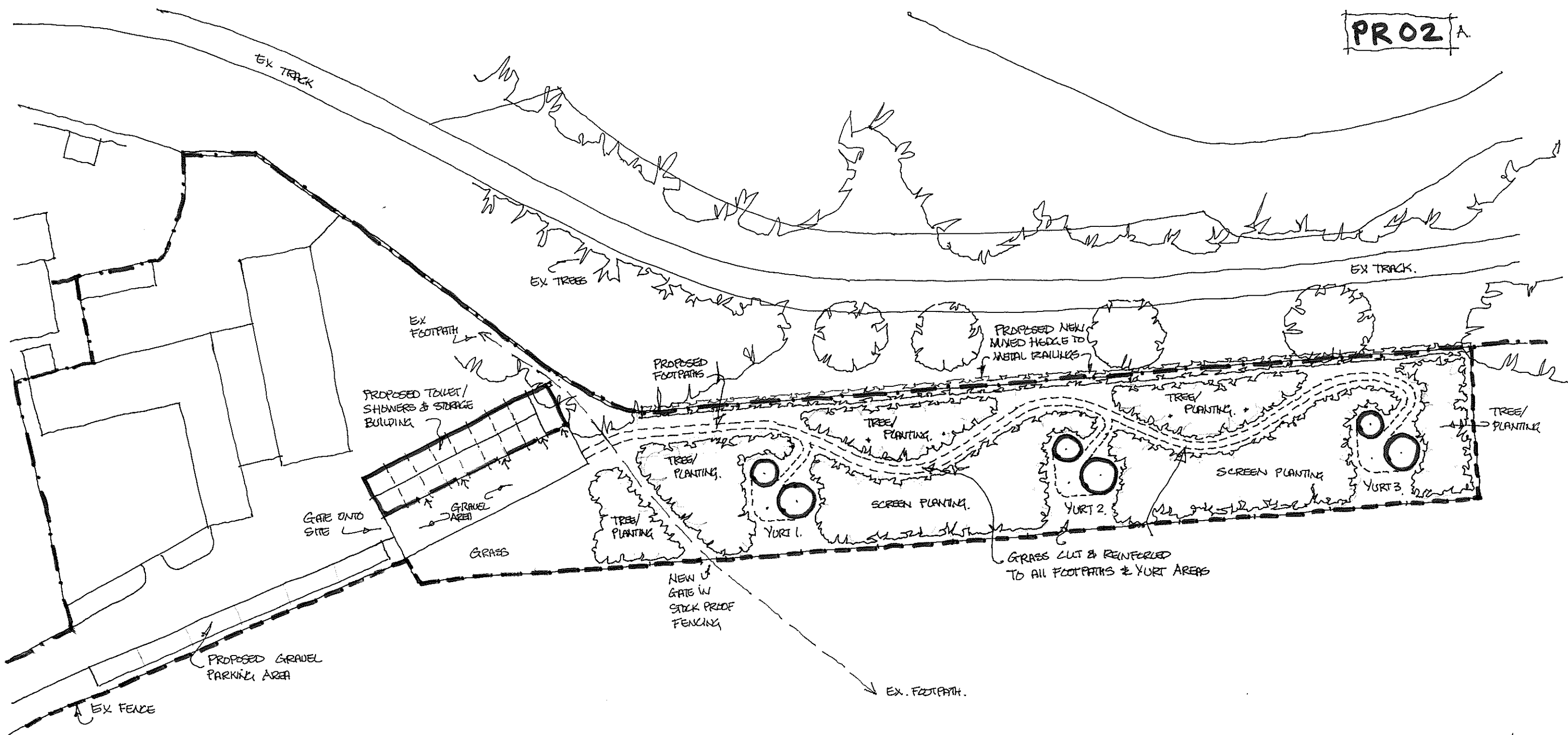

- NOTE:-
- 3ND SCHWEALER BAT BOXES TO BE LOCATED IN ADJACENT TREES. FINAL POSITION TO BE AGREED.
  - A REPTILE HIBERNACULAR TO BE CREATED WITHIN THE GROUNDS OF THE DEVELOPMENT. POSITION TO BE AGREED.
  - AREAS OF NEW WILDFLOWER MEADOWS TO BE AGREED.

2023/00895/FUL



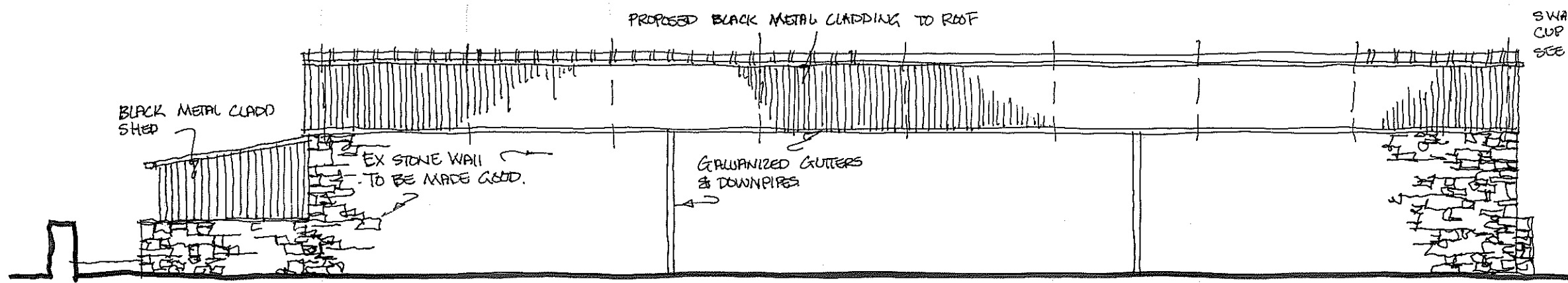

NORTH ELEVATION.

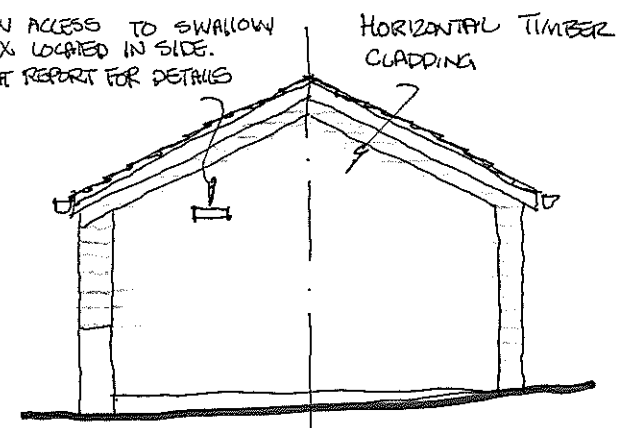

WEST ELEVATION

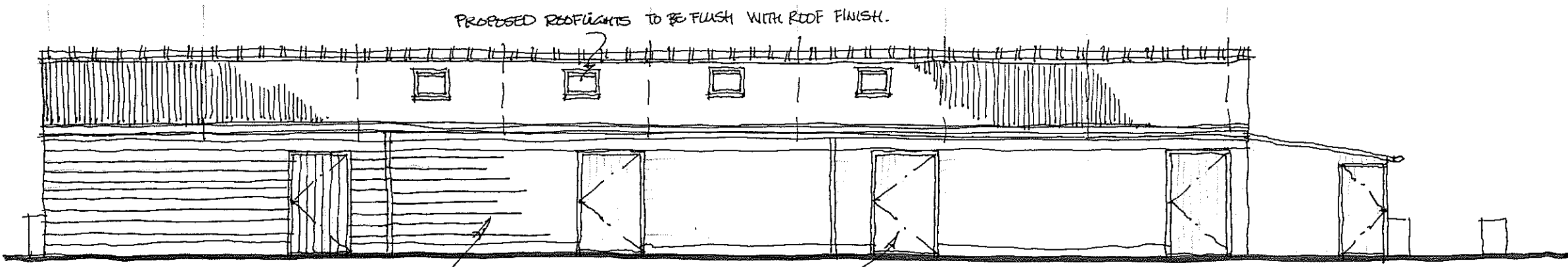

SOUTH ELEVATION.

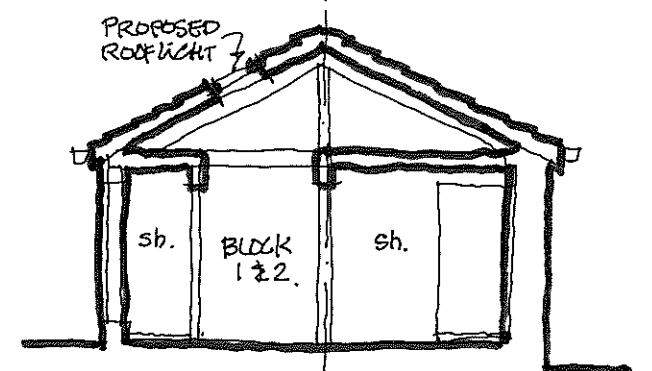

SECTION A-A

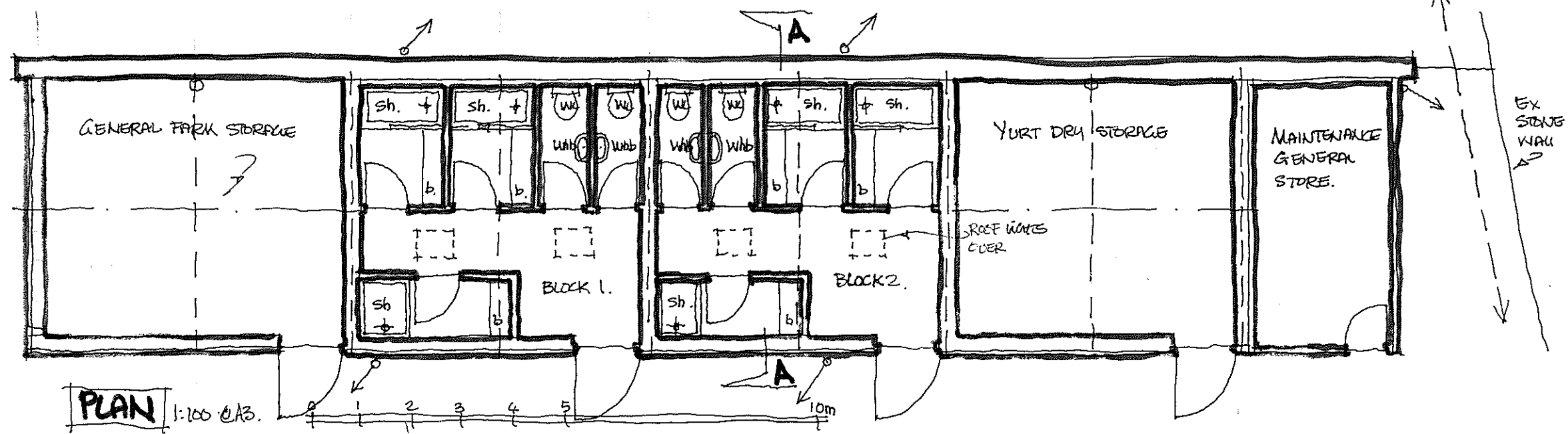

PLAN 1:100 @A3.

2023/00895/FUL